

Song of the tucan

A tropical music
for flutes, strings,
piano and percussion

Joachim Johow

Das Foto des Covers entstammt der lizenzfreien Quelle:

<http://www.fondos10.net/fondos-de-pantalla-de-animales/tucan-exotico-wallpapers-14236> Patricia Conde

Song of the tucan

Un sueno salvaje

J.Johow 2005/2012

Allegro molto

$\text{♩} = 160$

A

12

Fl. I

Fl. II

VI. 1

VI. 2

Vla.

Vc.

Kb.

Klav.

arco

18

B

Fl. I

Fl. II

VI. 1

VI. 2

Vla.

Vc.

Kb.

Klav.

p

mf

24

Fl. I
Fl. II
VI. 1
VI. 2
Vla.
Vc.
Kb.
Klav.

arco

30

Fl. I
Fl. II
VI. 1
VI. 2
Vla.
Vc.
Kb.
Klav.

C

36

Fl. I

Fl. II

VI. 1

VI. 2

Vla.

Vc.

Kb.

Klav.

nur bei Wdhg

nur bei Wdhg

nur bei Wdhg

D

42

Fl. I

Fl. II

VI. 1

VI. 2

Vla.

Vc.

Kb.

Klav.

f

nur bei Wdhg

nur bei Wdhg

p

arco

48

Fl. I
Fl. II
VI. 1
VI. 2
Vla.
Vc.
Kb.
Klav.

54

Fl. I
Fl. II
VI. 1
VI. 2
Vla.
Vc.
Kb.
Klav.

tutti
tutti

72

Fl. I
Fl. II
VI. 1
VI. 2
Vla.
Vc.
Kb.
Klav.

75

Fl. I
Fl. II
VI. 1
VI. 2
Vla.
Vc.
Kb.
Klav.

Flöte I
Flöte II

Song of the tucan

J.Johow 2005/2012

Allegro molto **4** **A** **7** **Un sueno salvaje**

Flöte I

Flöte II

14

17

21 **B**

p

p

26

31

Flöte I, Flöte II

35

C

40

44

D

f

48

52

56

Flöte I, Flöte II

60

60-64

p 3 3 3 3

60-64

p 3 3 3 3

65

65-69

65-69

70

70-73

70-73

74

74-75

74-75

76

76-79

76-79

Flöte I

51

56

61

67

72

75

Song of the tucan

Flöte II

Allegro molto

J.Johow 2005/2012

Un sueno salvaje

4

A

7

14

17

21

B

p

26

31

35

C

40

44

D

48

Song of the tucan

Violine 1

Allegro molto

J.Johow 2005/2012

Un sueno salvaje

4

A

mf

8

12

16

20

B

mf

24

28

32

36

C

nur bei Wdhg

Violine 1

40

44 **D** nur bei Wdhg

p

51 *tutti*

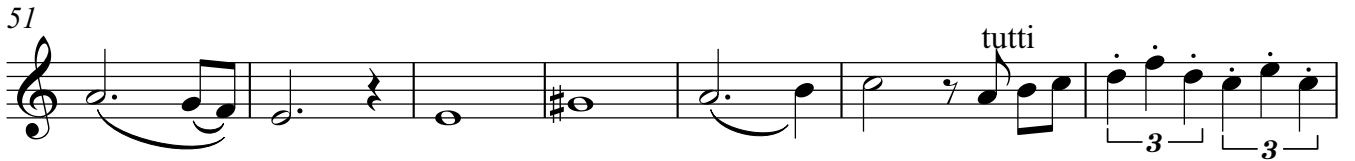

58

mf

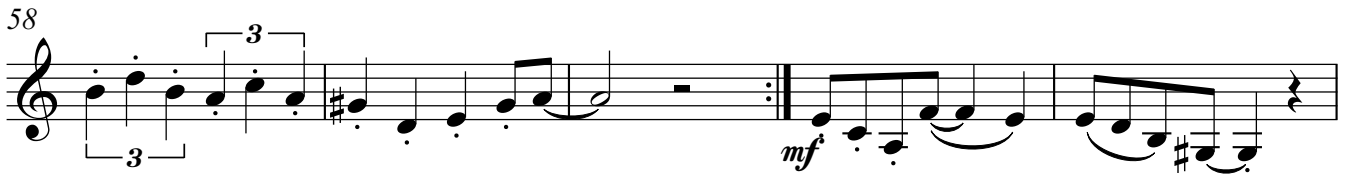

63

67

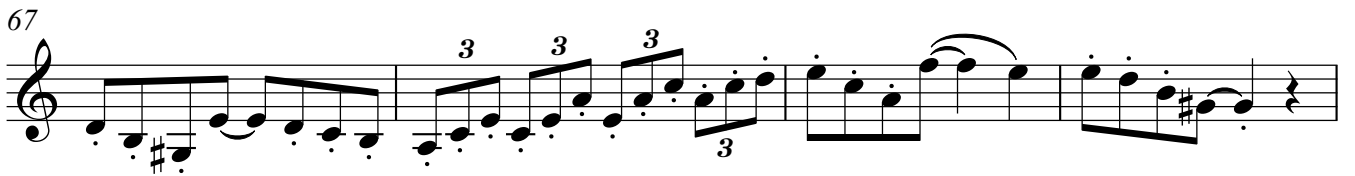

71

75

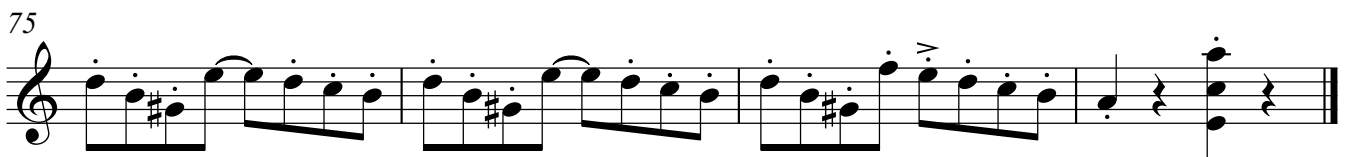

Song of the tucan

Violine 2

Allegro molto

J.Johow 2005/2012

Un sueno salvaje

4 **A** *mf*

8

12

16

20 **B** *mf*

24

28

32

36 **C**

nur bei Wdhg

V.S.

41

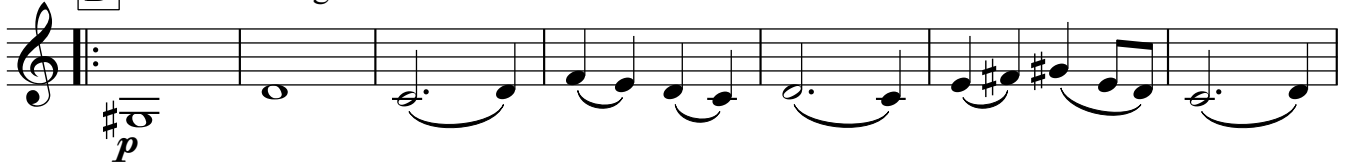
45 **D** nur bei Wdhg

52

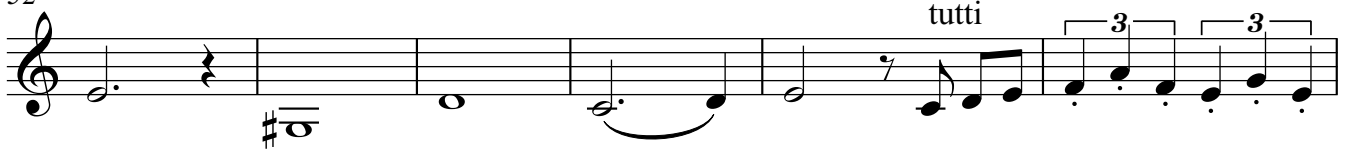

58

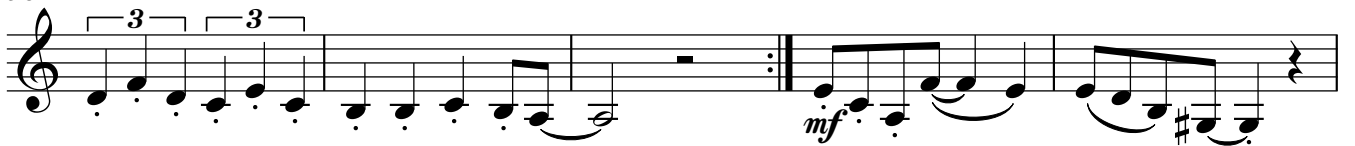

63

67

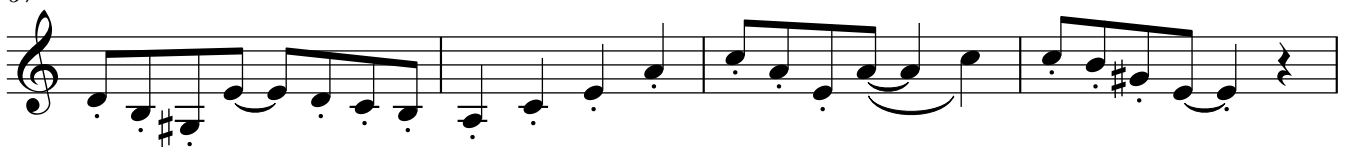

71

75

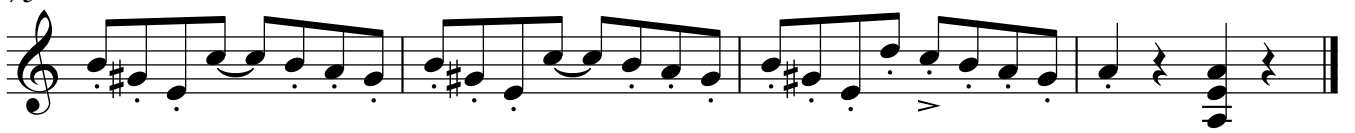

Viola

Song of the tucan

J.Johow 2005/2012

Allegro molto

Un sueno salvaje

4 **A**

mf

8

12

17

21 **B**

mf

25

30

33

37

C

nur bei Wdhg

41

45

D

50

56

61

mf

65

69

73

76

Song of the tucan

Violoncello

Allegro molto

J.Johow 2005/2012

Un sueno salvaje

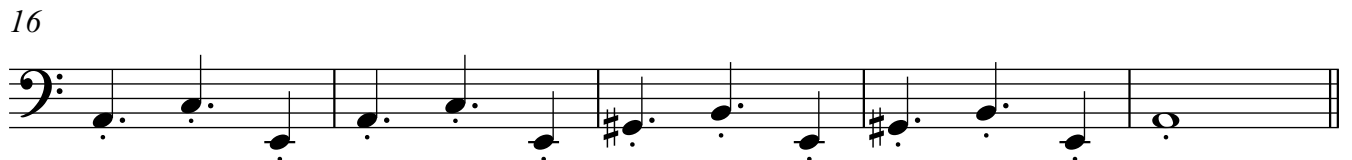
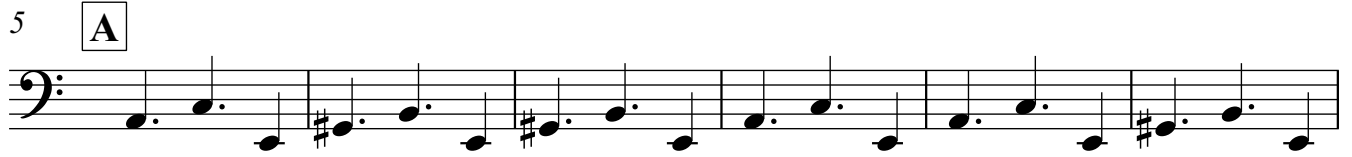

Violoncello

45

D

50

55

60

66

72

76

Song of the tucan

Kontrabass

Allegro molto

J.Johow 2005/2012

Un sueno salvaje

pizz

5

A

10

16

21

B

27

32

37

C

41

45

D

50

55

60

66

72

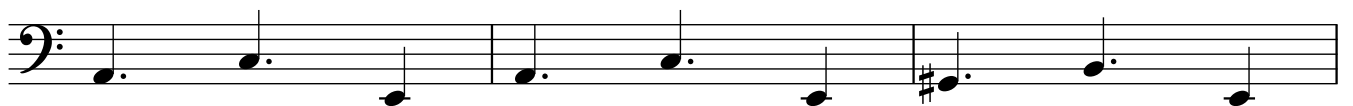

75

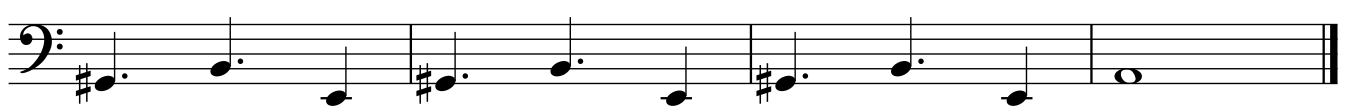

Klavier

Song of the tucan

Allegro molto

J.Johow 2005/2012

Un sueno salvaje

5 **A**

9

13

17

21 **B**

25

29

33

37 **C**

41

45 **D**

51

57

63

67

71

75
