Kontrabass

Happy crickets
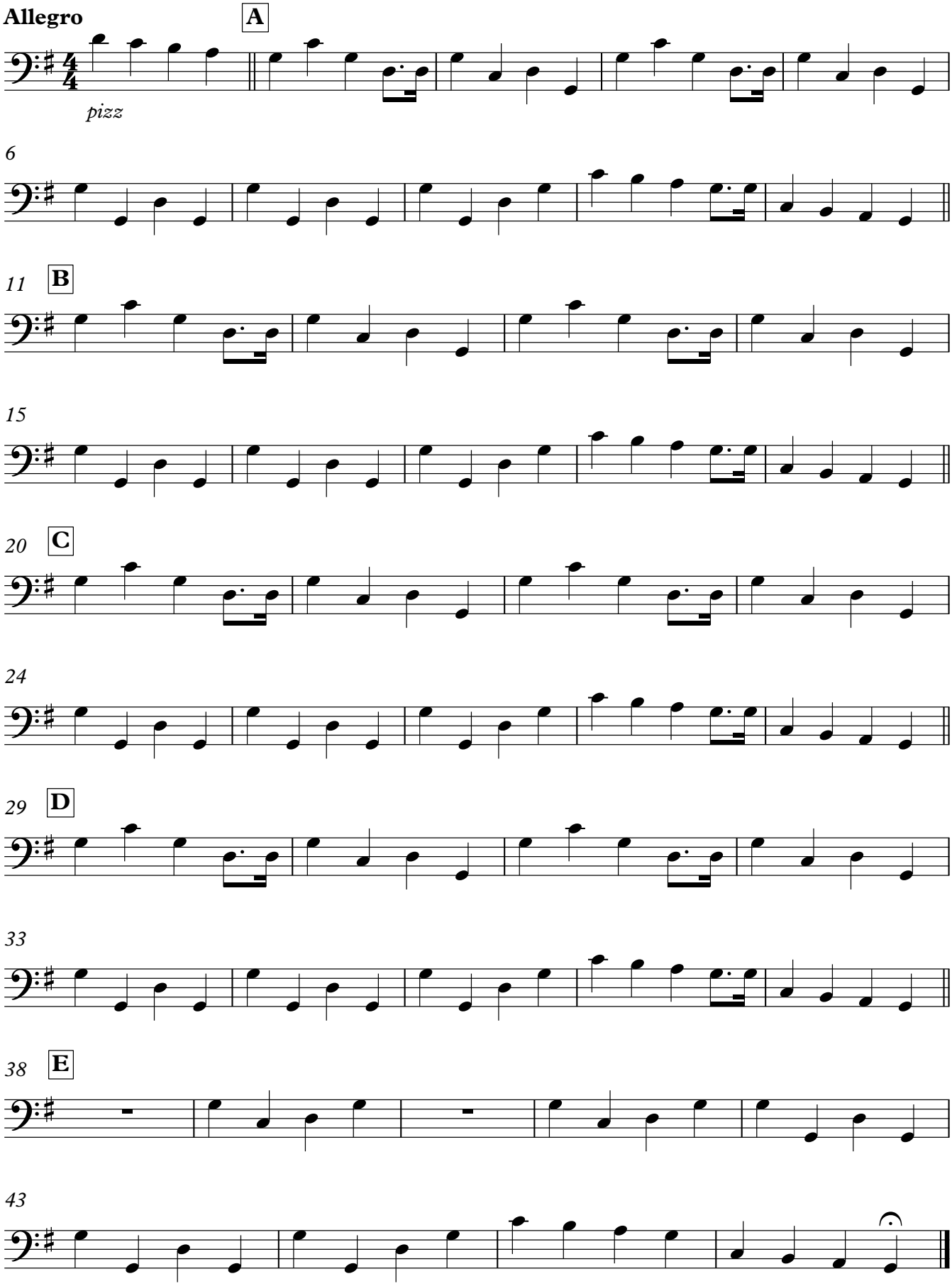
Canon a 3 violins