Viola

Quartet for flute and strings in d major

IV. Allegro

Joachim Johow
2021

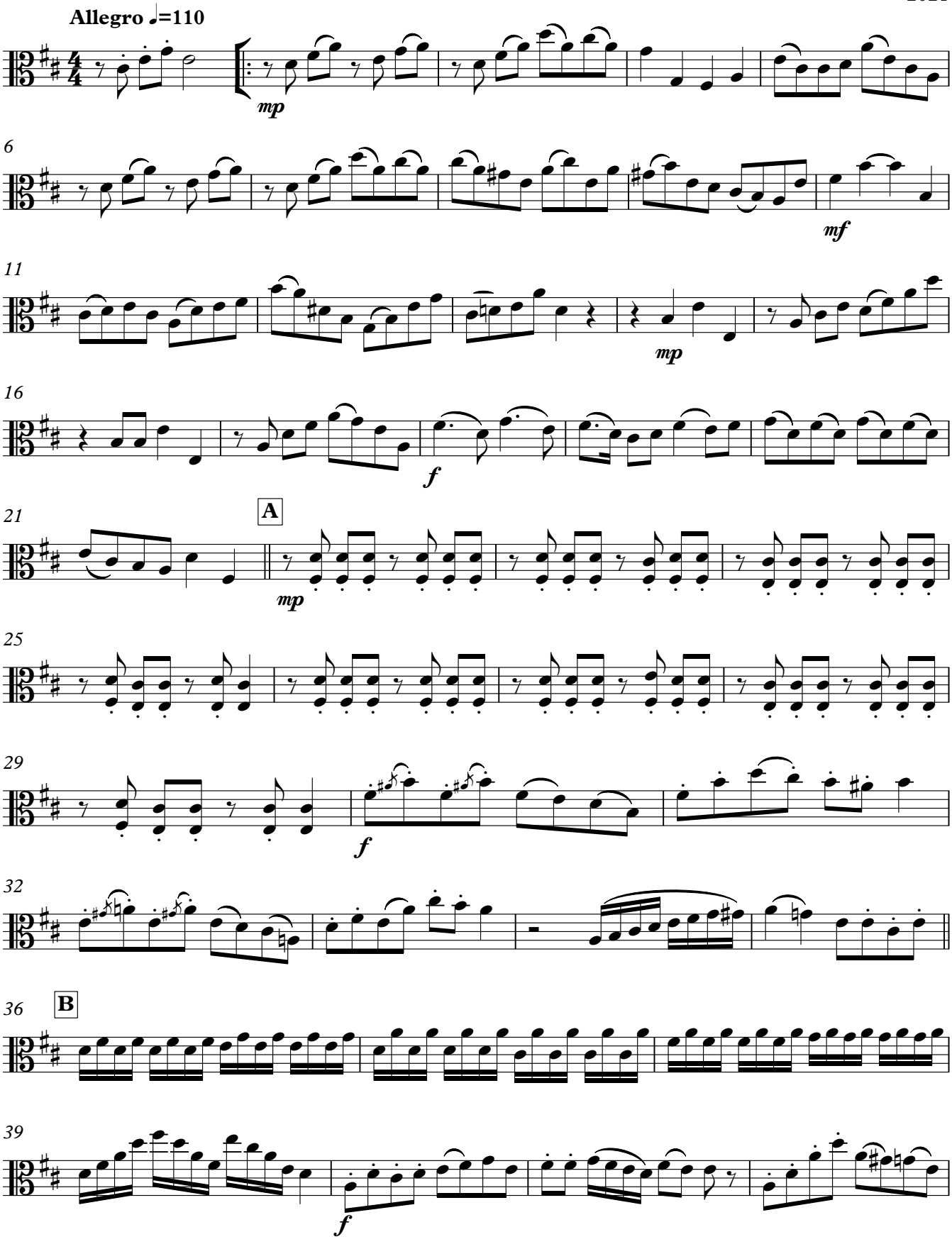

V.S.

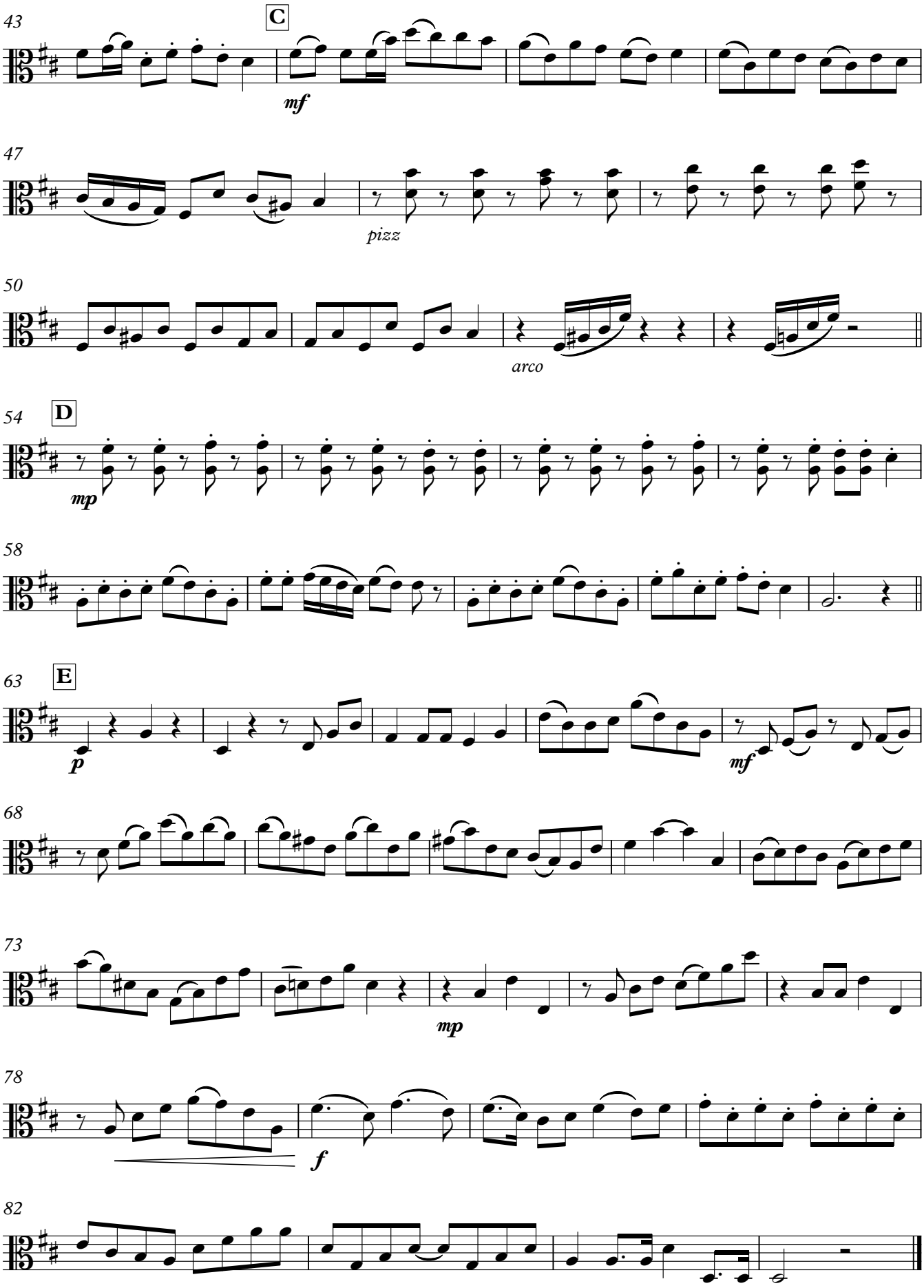
43
C
mf
47
pizz
50
arco
54
D
mp
58
63
E
p
mf
68
73
mp
78
f
82