Birds longing for spring

Canon for two flutes

Joachim Johow
2022

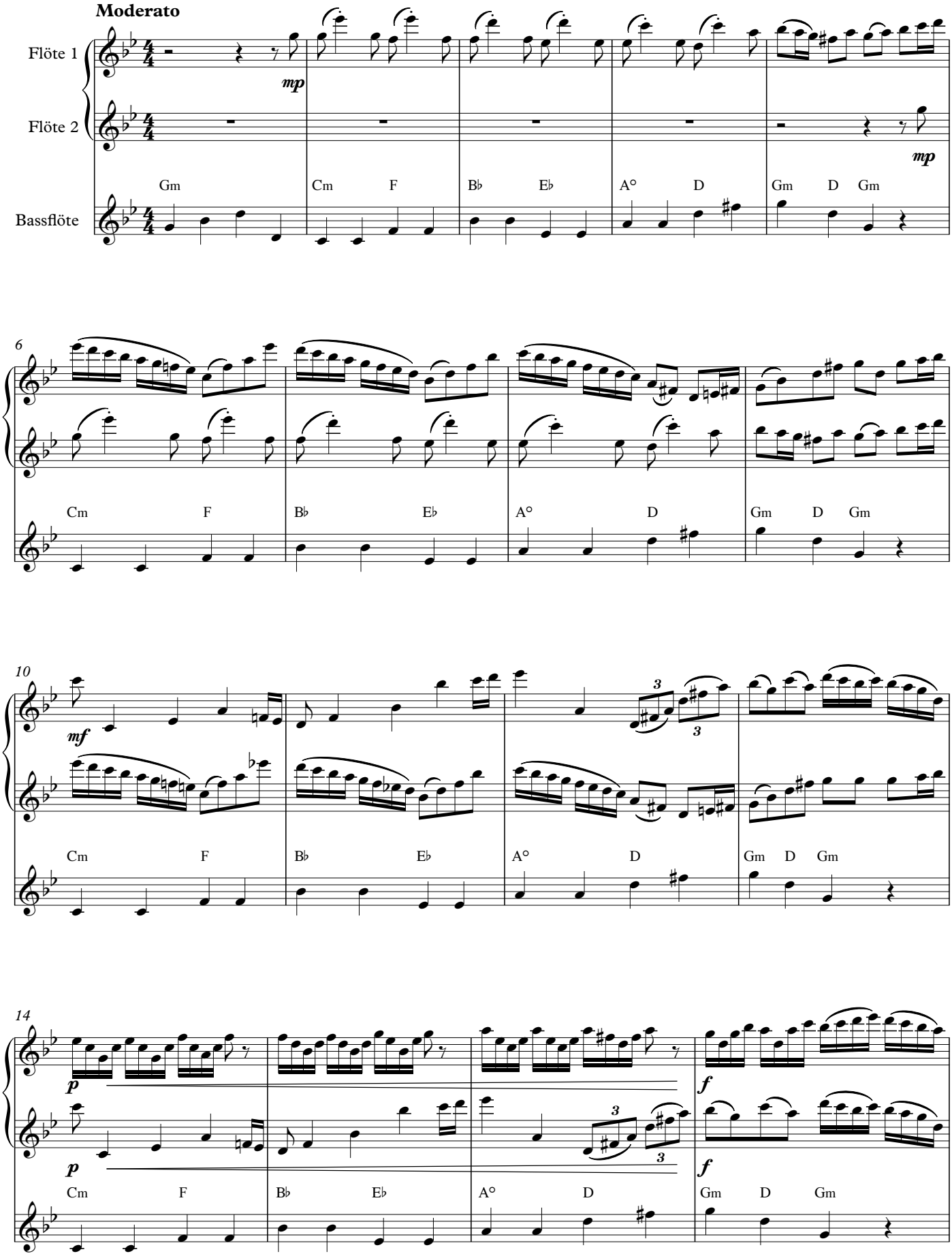

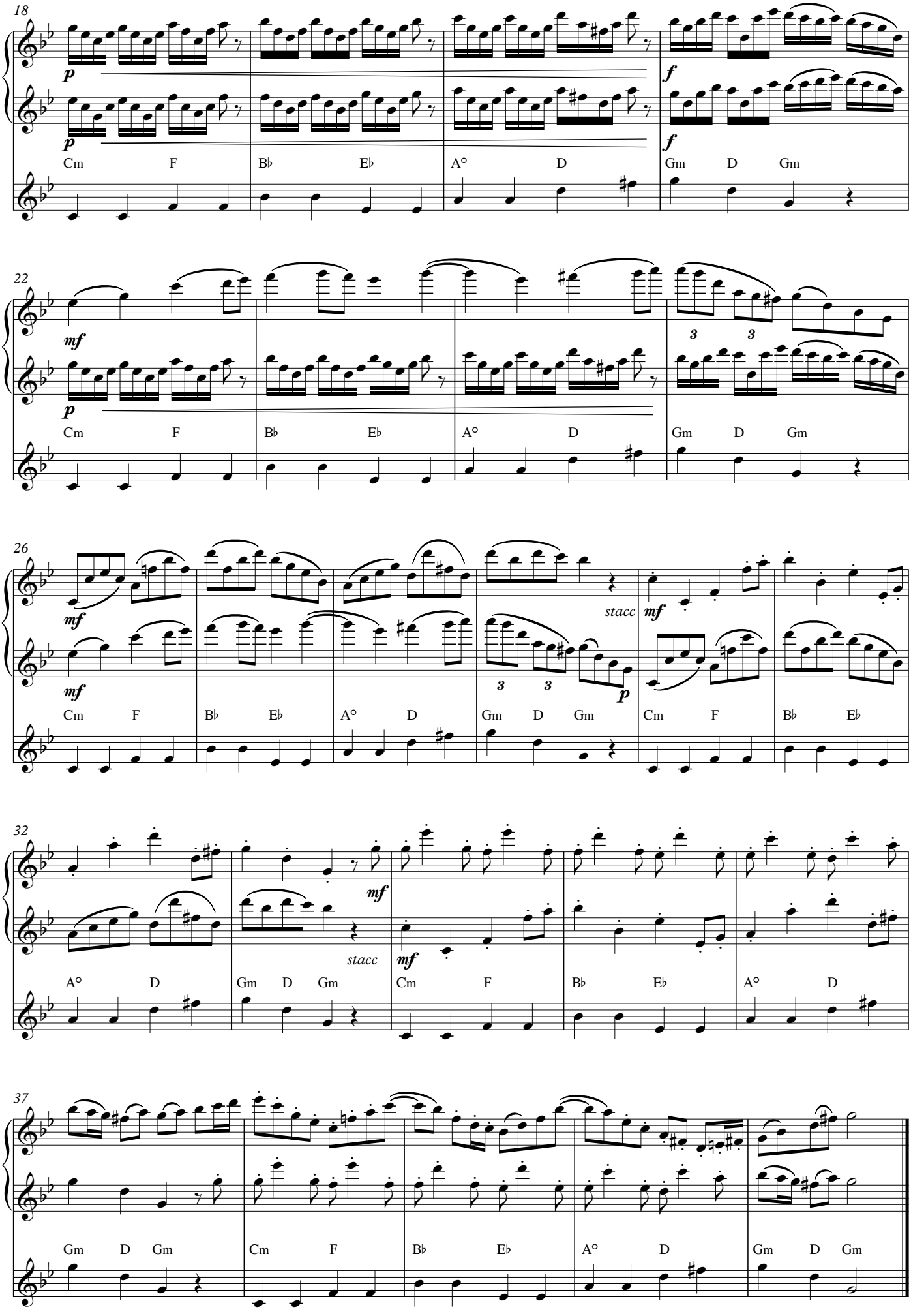
18
p
p
f
f
Cm F B♭ E♭ A° D Gm D Gm
22
mf
p
3 3
Cm F B♭ E♭ A° D Gm D Gm
26
mf
mf
stacc
mf
3 3
p
Cm F B♭ E♭ A° D Gm D Gm Cm F B♭ E♭
32
mf
stacc
mf
A° D Gm D Gm Cm F B♭ E♭ A° D
37
Gm D Gm Cm F B♭ E♭ A° D Gm D Gm