Kontrabass

2. Ländler
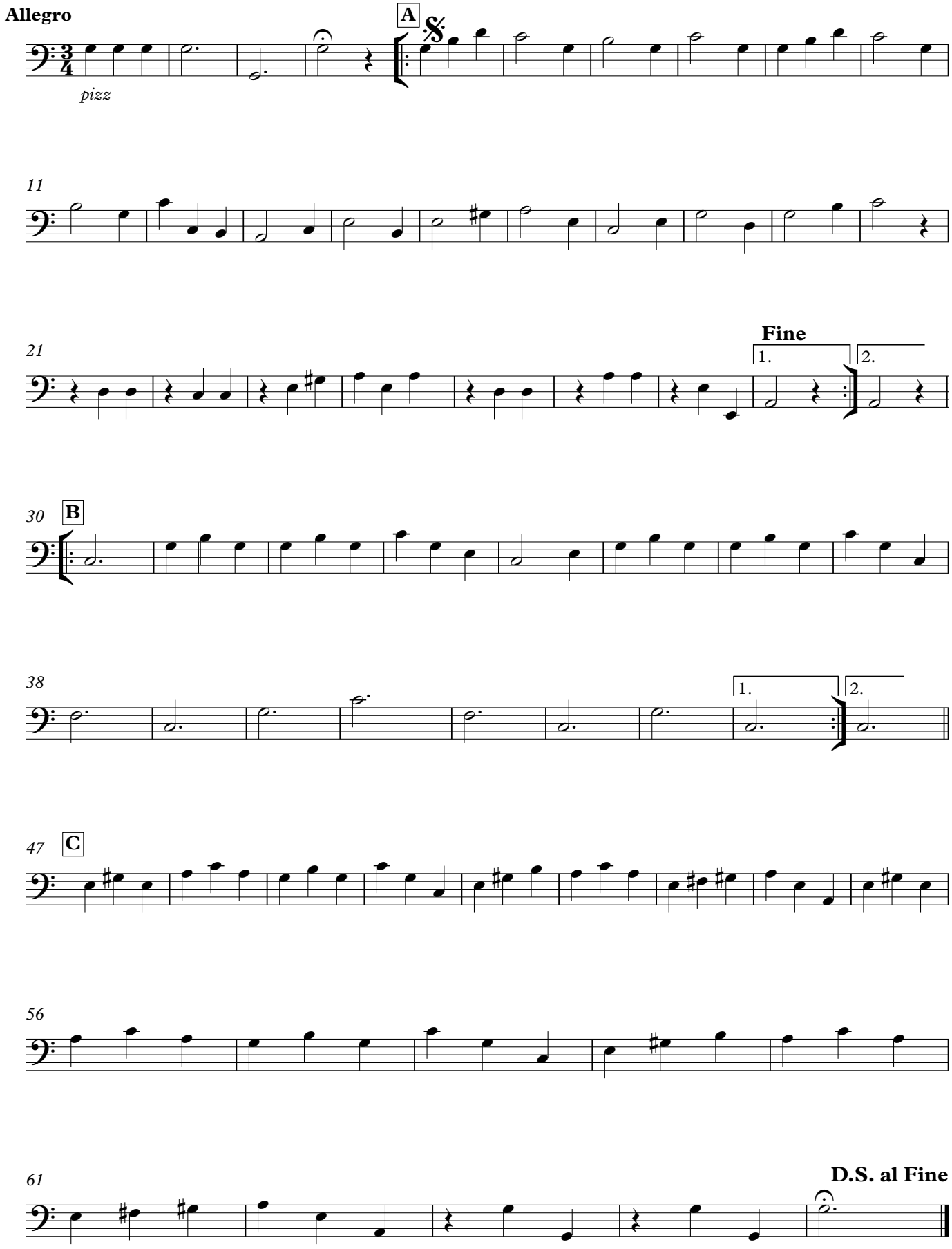
J. Johow 2024