

# 8. Scheherazades Tanz

Vivace

aus der Sindbad-Suite

Joachim Johow

$\text{♩} = 160 - 180$

Violine 2  
*pizz*

Viola  
*pizz*

Violoncello  
*f pizz*

Kontrabass  
*pizz*

Kleine Trommel  
**Vivace**  
 $\text{♩} = 160 - 180$

Piano  
 $\text{♩} = 160 - 180$

5 **A**

Fl.

Kl. (B)

Vl. 1

Vl. 2  
*mf*

Vla.  
*mf*

Vc.  
*mf*

Kl. Tr.

Pno.

11 **B**

Fl.

Kl. (B)

Vl. 1

Vl. 2

Vla.

Vc.

Kl. Tr.

Pno.

This musical score page contains two systems of music, labeled 'C' and 'D'.  
- **Clarinet in B-flat (Kl. (B)):** Similar melodic line to the flute, marked *arco*.  
- **Trumpet (Kl. Tr.):** Rested.  
- **Trumpet (Kl. Tr.):** Rested.  
A double bar line is present between the two systems.

**Measure 36:** The Flute part begins a section labeled 'Solo Fl', featuring a melodic line with triplets and slurs. The other instruments continue their accompaniment, with the Piano part showing a change in texture.

**Measures 42-44:** The instrumental textures continue with similar rhythmic patterns. The Flute and Violin parts have slurs and accents. The Piano part maintains its chordal accompaniment.

49 **2.** **G**

Fl.

Kl. (B)

VI. 1

VI. 2

Vla. *arco*

Vc.

Kb.

Kl. Tr.

Pno.

55 **H**

# 8. Scheherazades Tanz

Flöte

aus der Sindbad-Suite

Joachim Johow

Vivace ♩ = 160 - 180

# 8. Scheherazades Tanz

Vivace ♩ = 160 - 180

aus der Sindbad-Suite

# 8. Scheherazades Tanz

Joachim Johow

Vivace  $\text{♩} = 160 - 180$

aus der Sindbad-Suite

# 8. Scheherazades Tanz

Joachim Johow

Vivace

$\text{♩} = 160 - 180$

aus der Sindbad-Suite

5 **A** pizz

17 **C** arco

21

25 **D**

31 **E**

36

41 **F**

45

49 **G** arco

53

58 **H**

63

67 **I**

70 p

Viola

# 8. Scheherazades Tanz

Joachim Johow

Vivace

$\text{♩} = 160 - 180$

aus der Sindbad-Suite

5 **A** *pizz*

11 *mf* **B**

17 **C**

21 *f arco*

25 **D**

29

33 **E**

37 *arco*

41 **F**

49 **G**

54 *arco*

58 **H**

62

67 **I**

*p*

Violoncello

# 8. Scheherazades Tanz

aus der Sindbad-Suite

Joachim Johow

Vivace

♩ = 160 - 180

*f pizz*

5 **A**

*mf*

11 **B**

17 **C**

24 **D**

32 **E**

39 **F**

47 **G**

53

58 **H**

65 **I**

*arco*

71

*p*

Kontrabass

# 8. Scheherazades Tanz

Vivace

aus der Sindbad-Suite

Joachim Johow

$\text{♩} = 160 - 180$

*pizz*

13 **B** 4 **C**

22 **D**

27

33 **E**

39 **F**  
*pizz*

44 1.

49 2. **G**

56 **H**

62 1. 2.

67 **I**  
*arco* *p*

# 8. Scheherazades Tanz

Vivace

aus der Sindbad-Suite

Joachim Johow

$\text{♩} = 160 - 180$

Piano

5 **A**

9

13 **B**

17 **C**

21

25 **D**

29

3

33 **E**

3

37

3

41 **F**

45

1.

49 **G**

2.

53

3

**H**

57

3

61

3

64

1. 2.

3

**I**

67

70

*p* *p* *p*

# 8. Scheherazades Tanz

Vivace

aus der Sindbad-Suite

Joachim Johow

♩ = 160 - 180

1

5 **A**

9

13 **B**

17 **C**

24 **D**

29

33 **E**

40 **F**

1.

2.

49

50 **G**

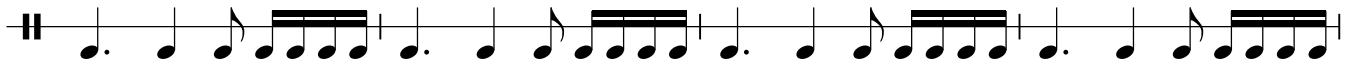

54

58 **H**

62

66

