8. Swinging Days (Fl in g)

Acoustic Bass
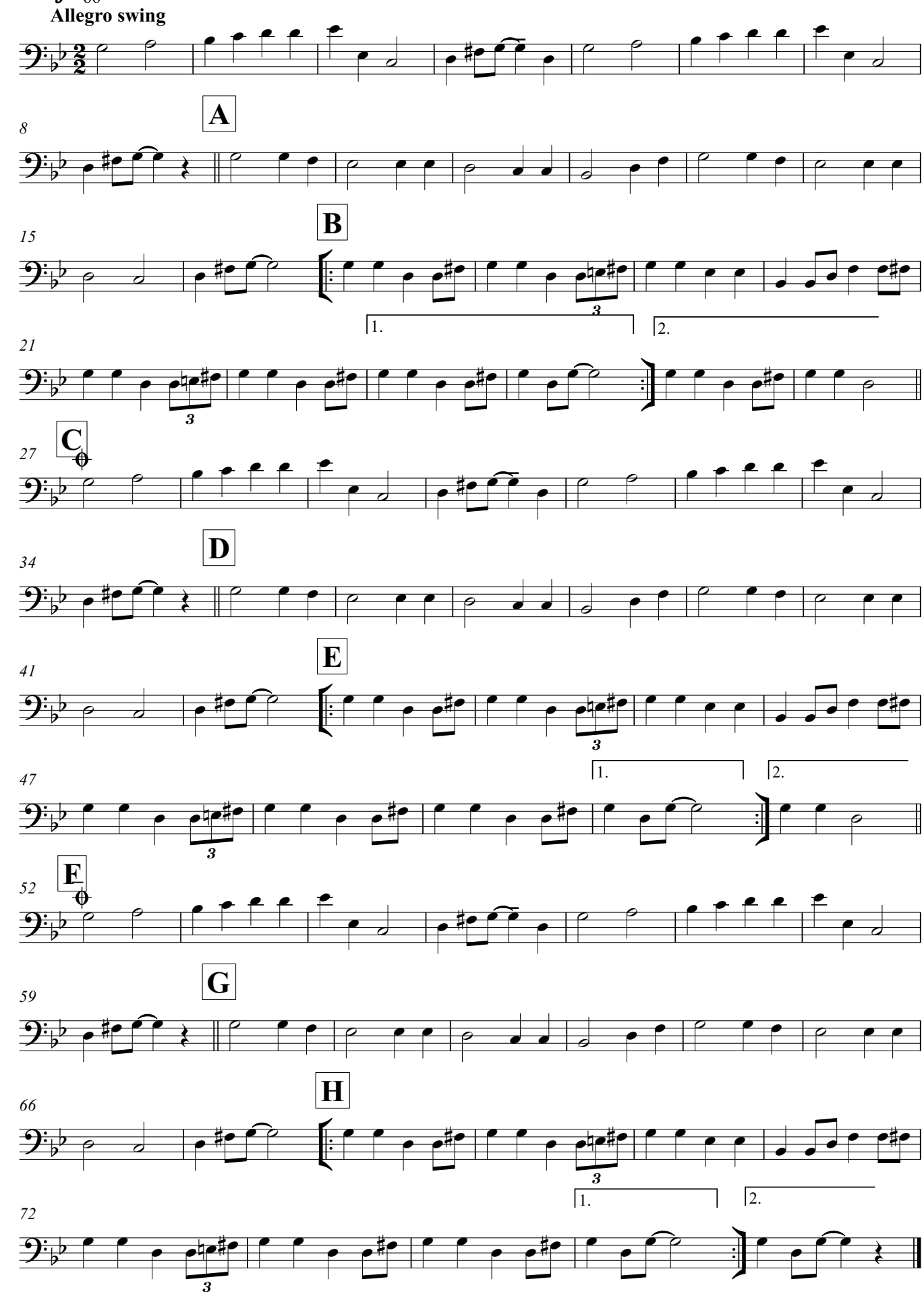
J.Johow 2004