

# 5. Dschamila die Meerfrau

aus der Sindbad-Suite

Allegretto

Joachim Johow

Flöte  $\text{♩} = 100$

Klarinette in B

Tamburin  $\text{Triangel}$   $\text{Tambourin}$  *mp*

Tom-toms

Violine 1

Violine 2

Viola

Violoncello

Kontrabass *Allegretto*  $\text{♩} = 100$

Harfe

9 **A**

Kl. (B)

Tamb.

Tom-t.

VI. 1

VI. 2

Vla.

Vc.

Kb.

Hfe.

**B**

17

Fl.

Kl. (B)

VI. 1

VI. 2

Vla.

Vc.

Kb.

Hfe.

**C**

25

Fl.

Kl. (B)

Tamb.

Tom-t.

VI. 1

VI. 2

Vla.

Vc.

Kb.

Hfe.

33 [1.] [2.] **D**

Fl.  
Kl. (B)  
Tamb.  
Tom-t.  
VI. 1  
VI. 2  
Vla.  
Vc.  
Kb.  
Hfe.

39 [1.] [2.]

Fl.  
Kl. (B)  
Tamb.  
Tom-t.  
VI. 1  
VI. 2  
Vla.  
Vc.  
Kb.  
Hfe.

Klarinette in B

# 5. Dschamila die Meerfrau

Allegretto

aus der Sindbad-Suite

Joachim Johow

$\text{♩} = 100$

**A**

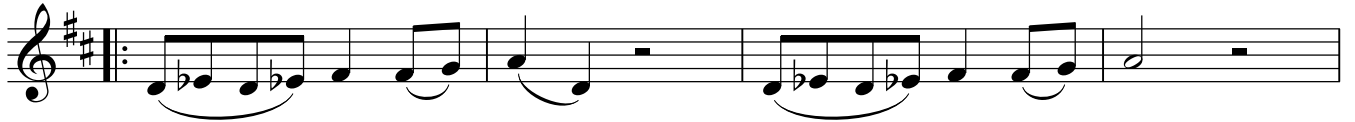

**B**

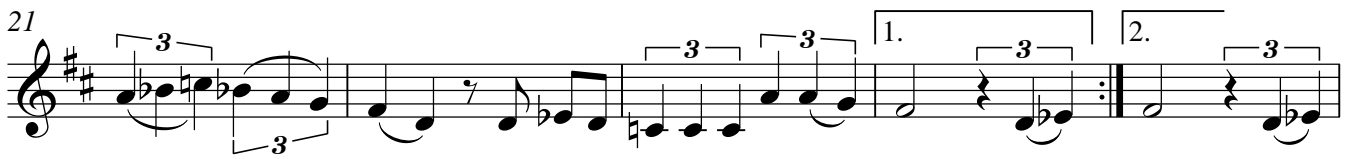

**C**

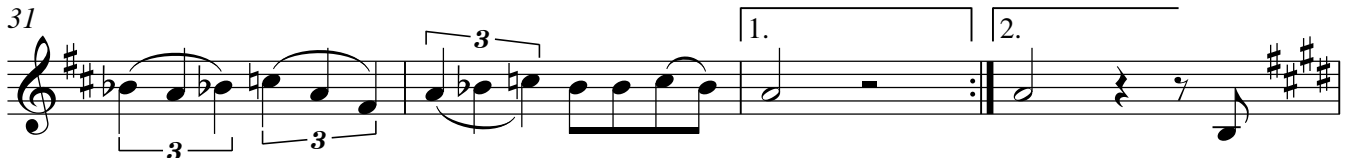

**D**

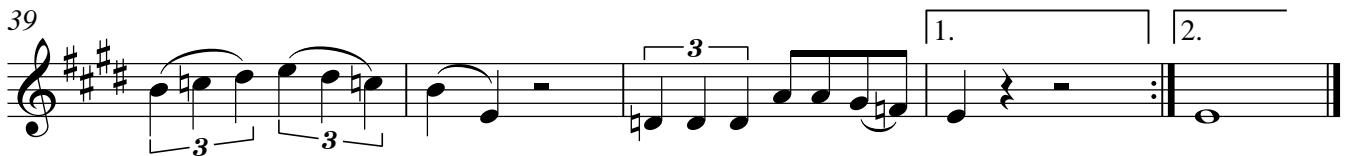

# 5. Dschamila die Meerfrau

Violine 1

Allegretto

aus der Sindbad-Suite

Joachim Johow

♩ = 100

4

9 **A**

13

17 **B**

22

26 **C**

31

35 **D**

39

Violine 2

Allegretto

# 5. Dschamila die Meerfrau aus der Sindbad-Suite

Joachim Johow

♩ = 100

4

9 **A**

13

17 **B**

22

1. 2.

26 **C**

31

1. 2.

35 **D**

39

1. 2.

Viola

# 5. Dschamila die Meerfrau

**Allegretto**

aus der Sindbad-Suite

Joachim Johow

♩ = 100

4

9 **A**

13

17 **B**

22

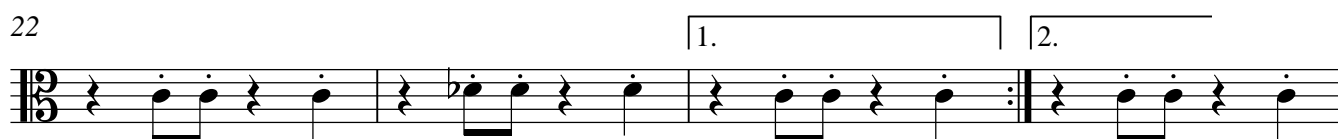

26 **C**

31

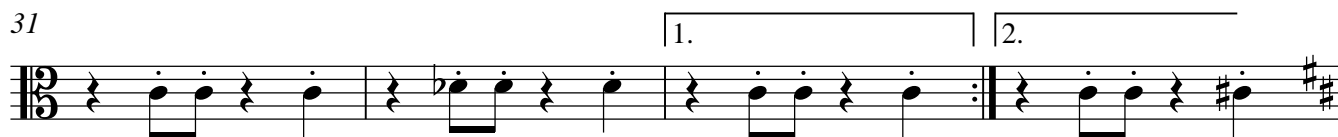

35 **D**

39

# 5. Dschamila die Meerfrau

Allegretto

aus der Sindbad-Suite

Joachim Johow

♩ = 100

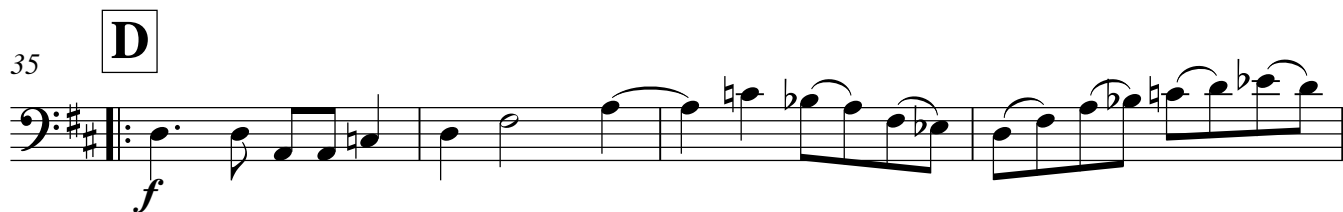

Kontrabass

# 5. Dschamila die Meerfrau

**Allegretto**

♩ = 100

aus der Sindbad-Suite

Joachim Johow

# 5. Dschamila die Meerfrau

aus der Sindbad-Suite

Joachim Johow

**Allegretto**

7 **A**

12

17 **B**

22

26 **C**

31

1. 2.

35

**D**

*f* 3 3 3 3 3 3 3 3

40

1. 2. 3 3

# 5. Dschamila die Meerfrau

Allegretto

♩ = 100

aus der Sindbad-Suite

Joachim Johow

**A**

**B**

**C**

**D**

Tamburin

Allegretto

# 5. Dschamila die Meerfrau

aus der Sindbad-Suite

Joachim Johow

$\text{♩} = 100$

4/4

Triangel

Tambourin *mp*

7

**A**

12

16

**B**

7

1. 2.

26

**C**

31

1. 2.

35

**D**

39

42

1. 2.

Triangel

Tom-toms

# 5. Dschamila die Meerfrau

Allegretto

Joachim Johow

$\text{♩} = 100$

aus der Sindbad-Suite

4

9 **A**

13

17 **B** 7 **C**

28

33 **D**

37

41