Kontrabass

2. Spanish dance
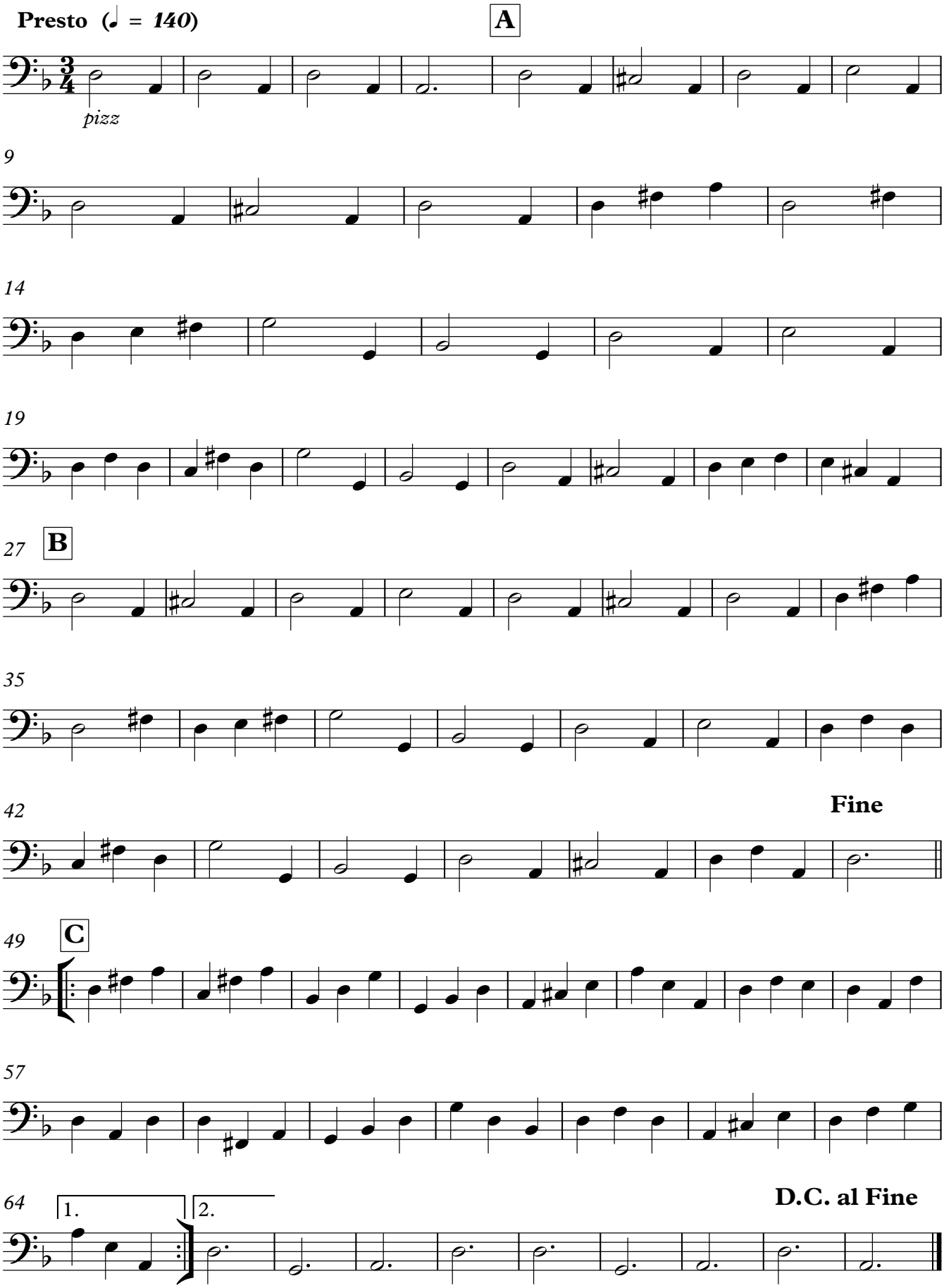
Joachim Johow