Violoncello

17. Adios Belo Horizonte

Percussion ad Libitum

Moderato

♩ = 100
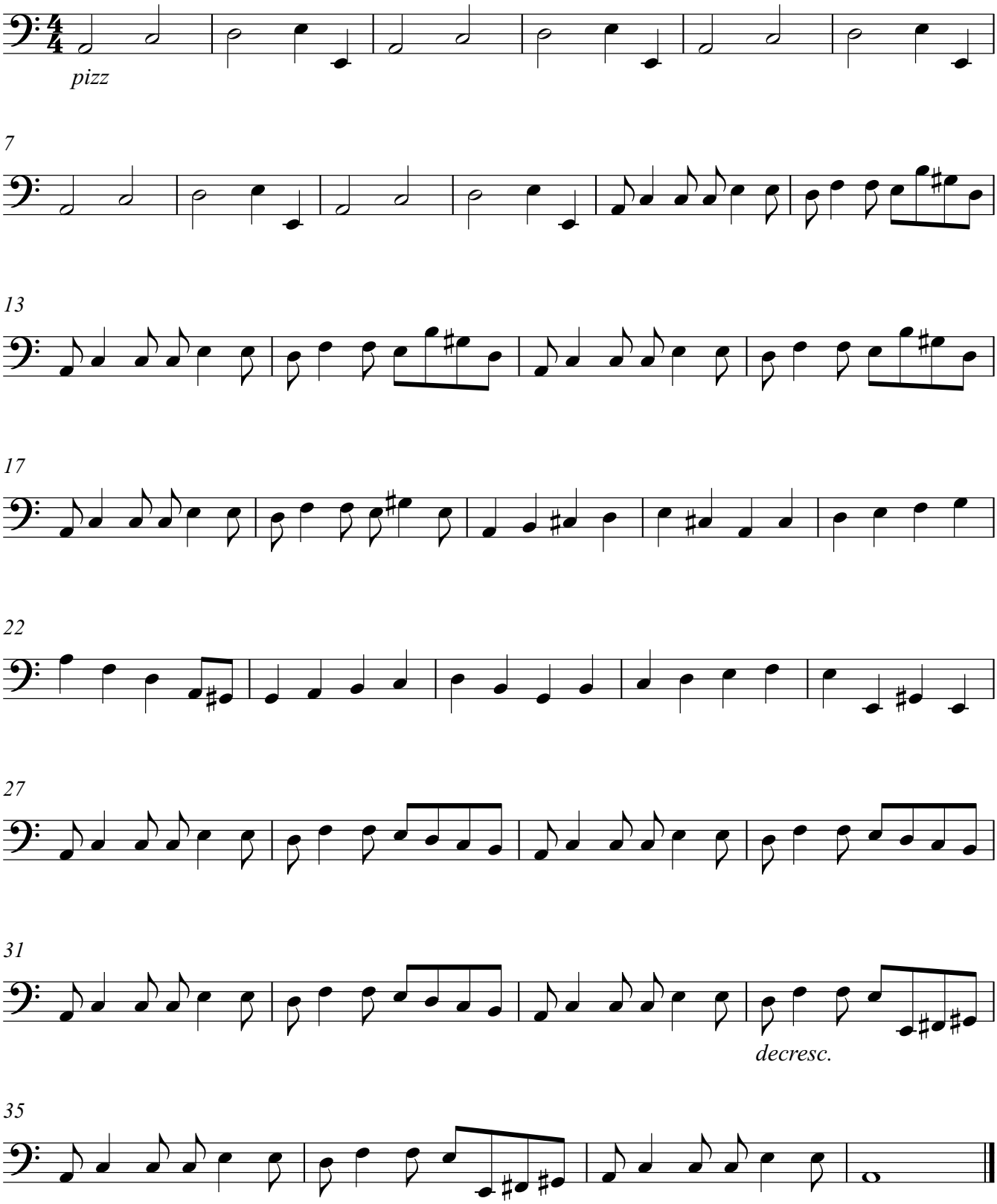
Joachim Johow