Violoncello

2. La pregunta (Tango)

Joachim Johow
2017/22

Allegro ♪=100 slow tango

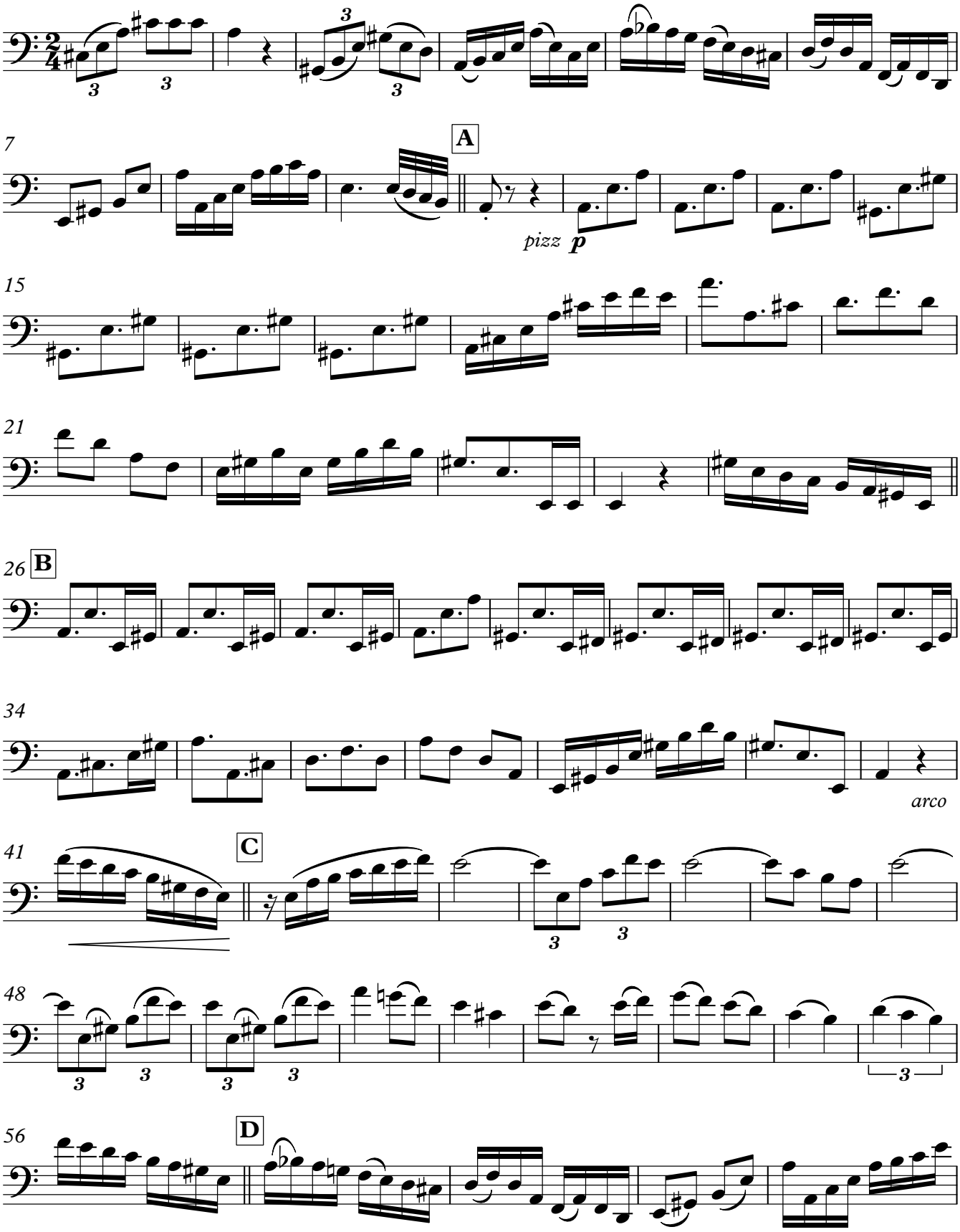

V.S.

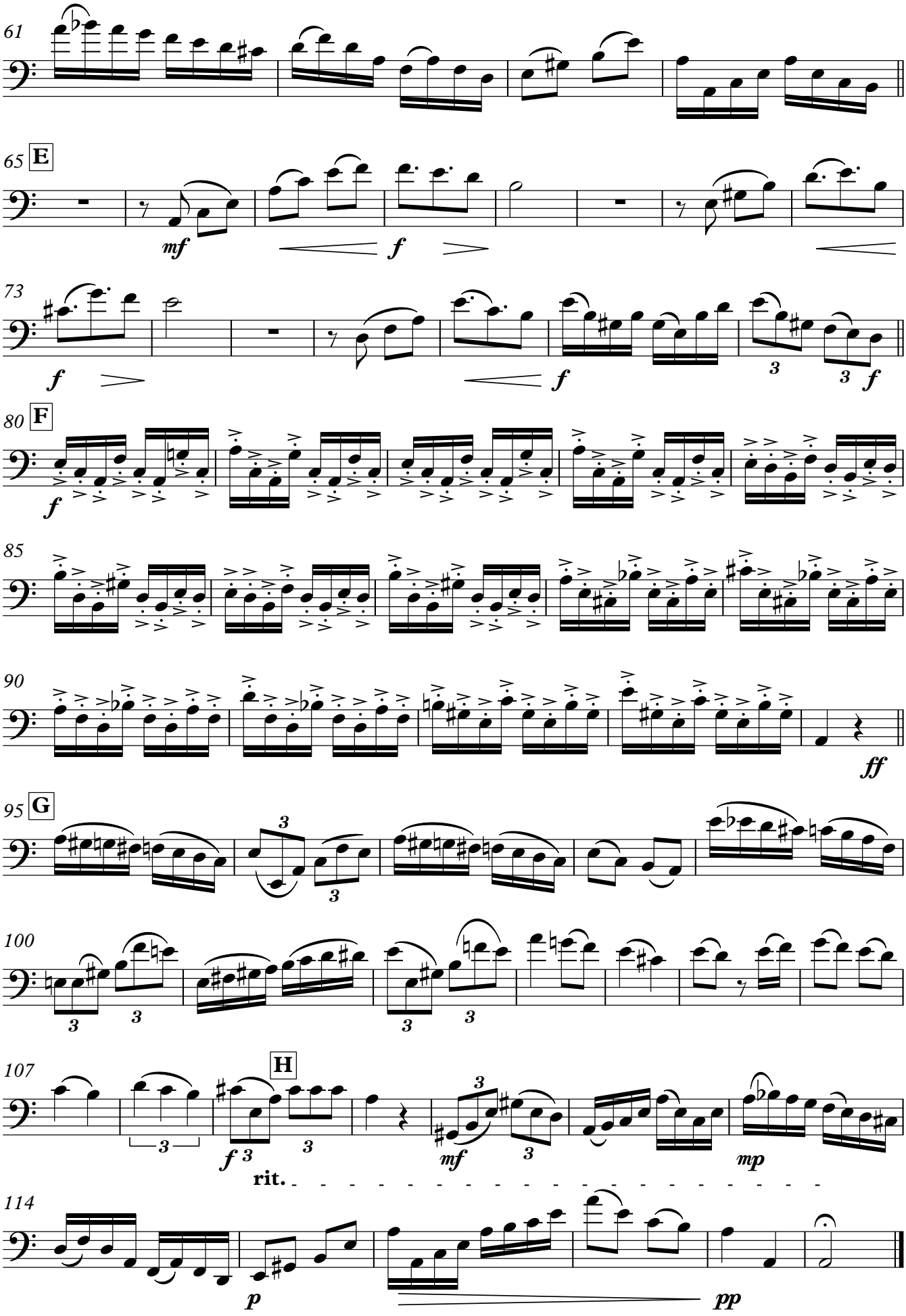
61
65 E
mf
f
73
f
f
3
3 f
80 F
f
85
90
ff
95 G
3
3
100
3
3
3
3
107
H
3
f 3
3
mf
3
mp
rit.
114
p
pp