Violoncello

19. In the meadow

Cello Book
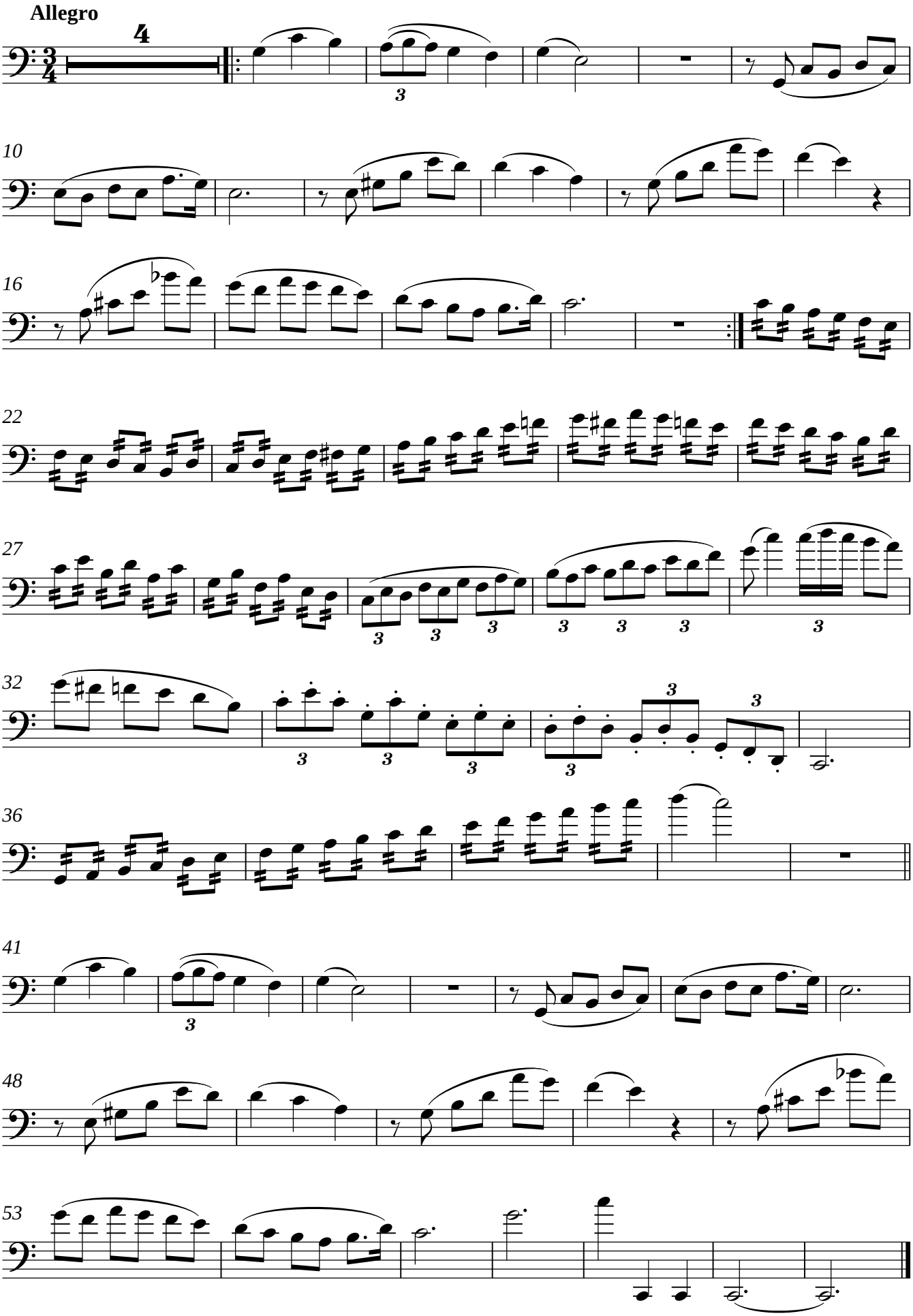
Joachim Johow
2010