Violoncello

7. Swinging Bird meets Bach
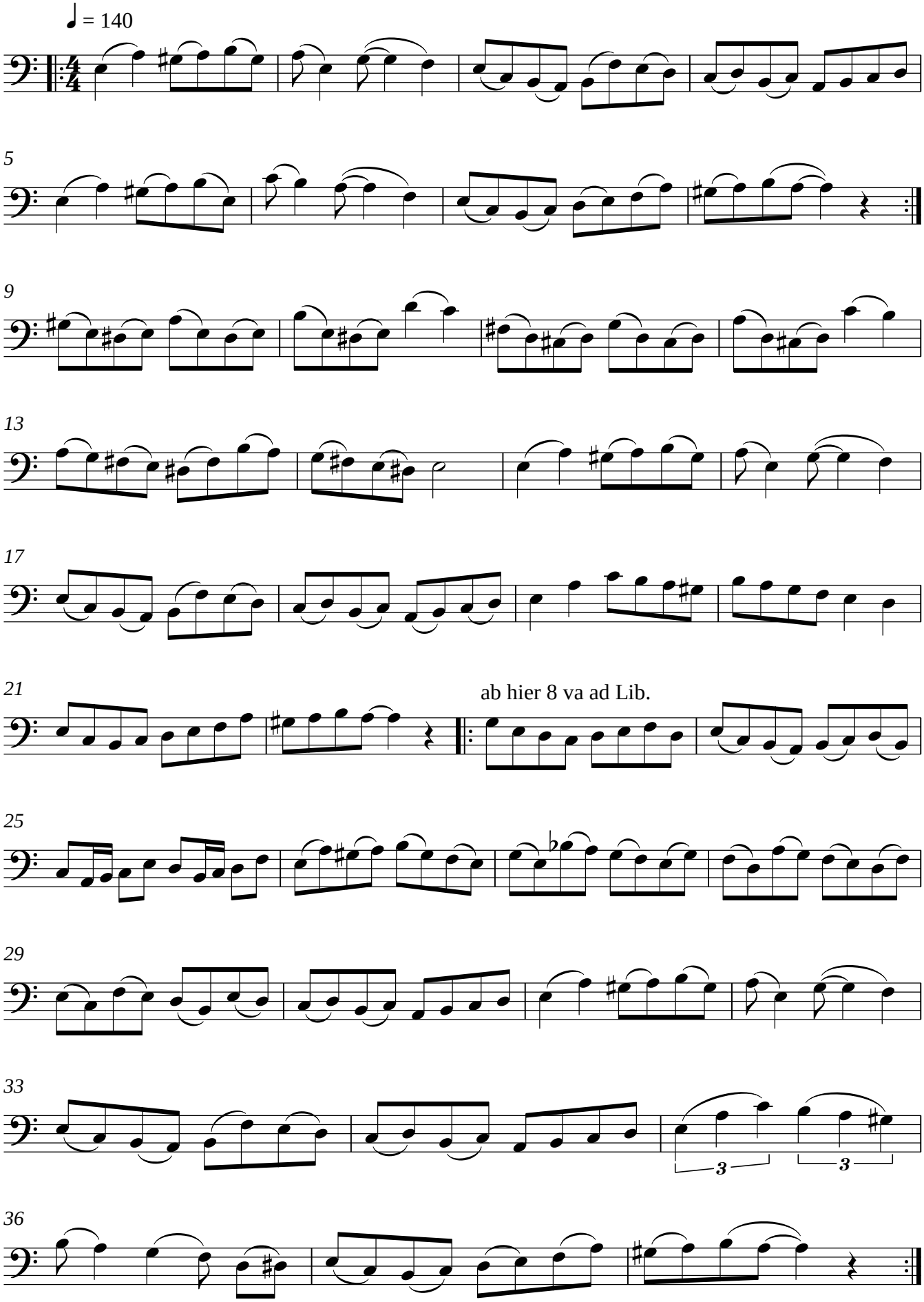
Joachim Johow