

In Gaden Edn

12 Klezmer tunes
for cello and piano

In Gadn Eden

(In the garden of Eden)

12 Klezmer dances and songs

for cello and piano

1. In Gadn Eden
2. Warschauer Freilachs
3. Sher
4. Ershter Vals
5. Arum dem Fayer
6. Araber Tanz
7. Der Zug um 7.40 Uhr
8. Shalom Alejchem
9. SHERELE
10. Parpar
11. Sprayz ich mir
12. Tanz, tanz Jiddelech

All titles (except 10. Parpar) are original folk tunes, dances and songs.

The cover painting is The Cello Player Thomas Eakins 1896

Violoncello

1. In Gadn Edn

Presto (♩=140)

A 

Trad. Arr.: J.Johow

10

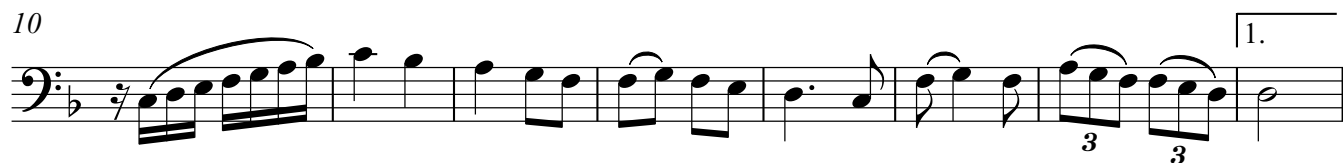

18

B 

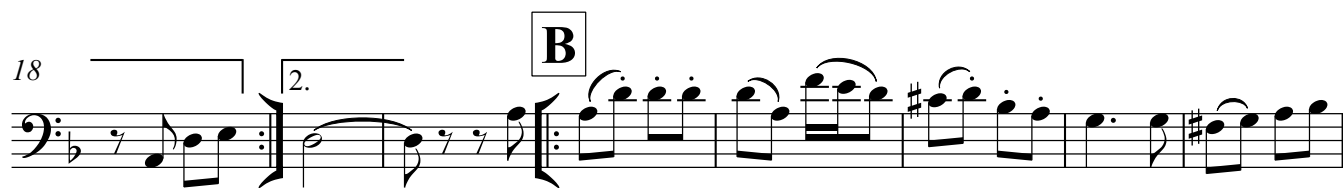

26

33

40

C 

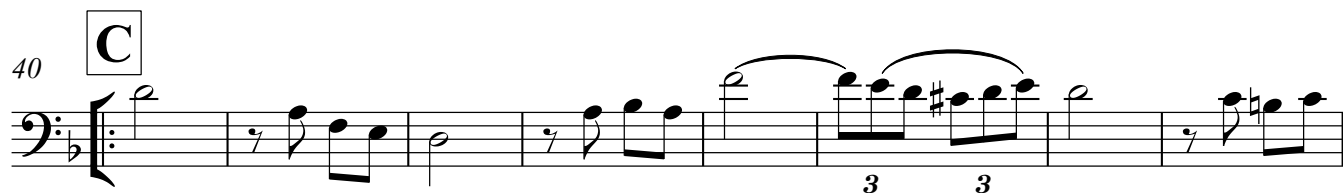

48

53

Fine **D.S. al fine**

Violoncello

2. Warschauer Freilachs

Arr.: Joachim Johow

Andante ♩ = 80 or slower

A

3. Sher

Arr.: Joachim Johow 2007

A Vivace ♩ = 140

B

C

D

Violoncello

4. Ershter Vals

Vivace $\text{♩} = 72$

A

Arr.: Joachim Johow 2007/20

10

mp

18

26

33

40

mf

B

44

54

63

f

70

mp

2 **C**

Violoncello

76

84

D

92

100

E

108

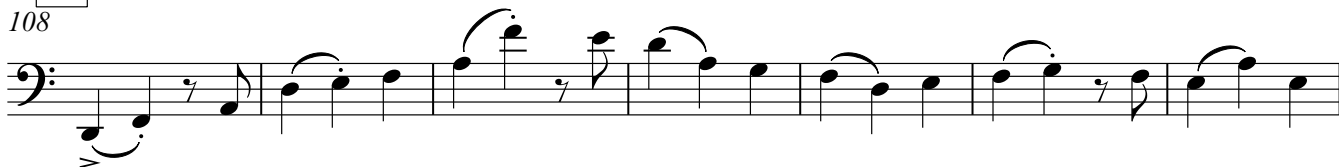

115

122

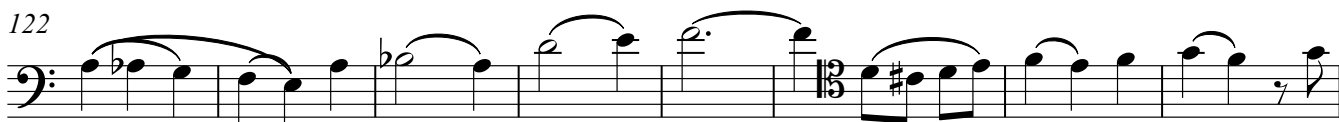

130

138

mp

143

pizz

Violoncello

5. Arum dem Fayer

Traditional folk song from Israel

Andante ♩=60

6. Araber Tantz

Trad Arr.: J.Johow

Moderato ♩ = 100

A

mp

7

mf

12

B

mp

17

1.

mf

23

2.

C

mp

27

1.

2.

D

mf

32

37

f

E

41

46

1.

2.

3

3

50

F

1.

2.

7. Der Zug um 7.40 Uhr

Trad.: Arr.: Joachim Johow

Presto ♩=160 $\frac{2}{4}$ mf

7

11 **A** *f*

15

19 **B**

23 *Fine*

27 **C**

31

35

39 *unisono* **D.S. al Fine**

Violoncello

8. Shalom Aleichem

Israeli folk song

Arr.: J.Johow

Andante ♩=80

6

10

15

20

24

27

31

34

3

9. Sherele

Vivace ♩=86

Trad. Arr.: J.Johow

A

2 *mf*

8

B

13 *f*

20

C

27

D

piu mosso

32 *f*

38

E

43

48

54

F

molto Presto

59

Violoncello

10. Parpar

River at Biblical times near Damascus

Allegretto ♩=76

A

Music: Joachim Johow

B

C

rit. -----

11. Sprayz ich mir

Traditional Klezmer Song

Trad. Arr.: J.Johow

Allegretto ♩=60

A

2

8

14

B **C** Adagio rubato

18

21

24

26

28

D Allegro

31

E

36

40

42

12. Tanz, Tanz Jiddelech

Violoncello

Very slow beginning and then accelerando in every repetition,
D' al segno like the first run with slow beginning.

Arr.: J.Johow

nach Naftule Brandwein 1917

A Lento $\text{♩} = 40$

5

B

C

9

D

13

17

E

Vivace

21

24

28 Allegro

35

D.S. al Fine

38