Contrabass

Tango for Pachelbel

canon for 4 violins, piano and bass
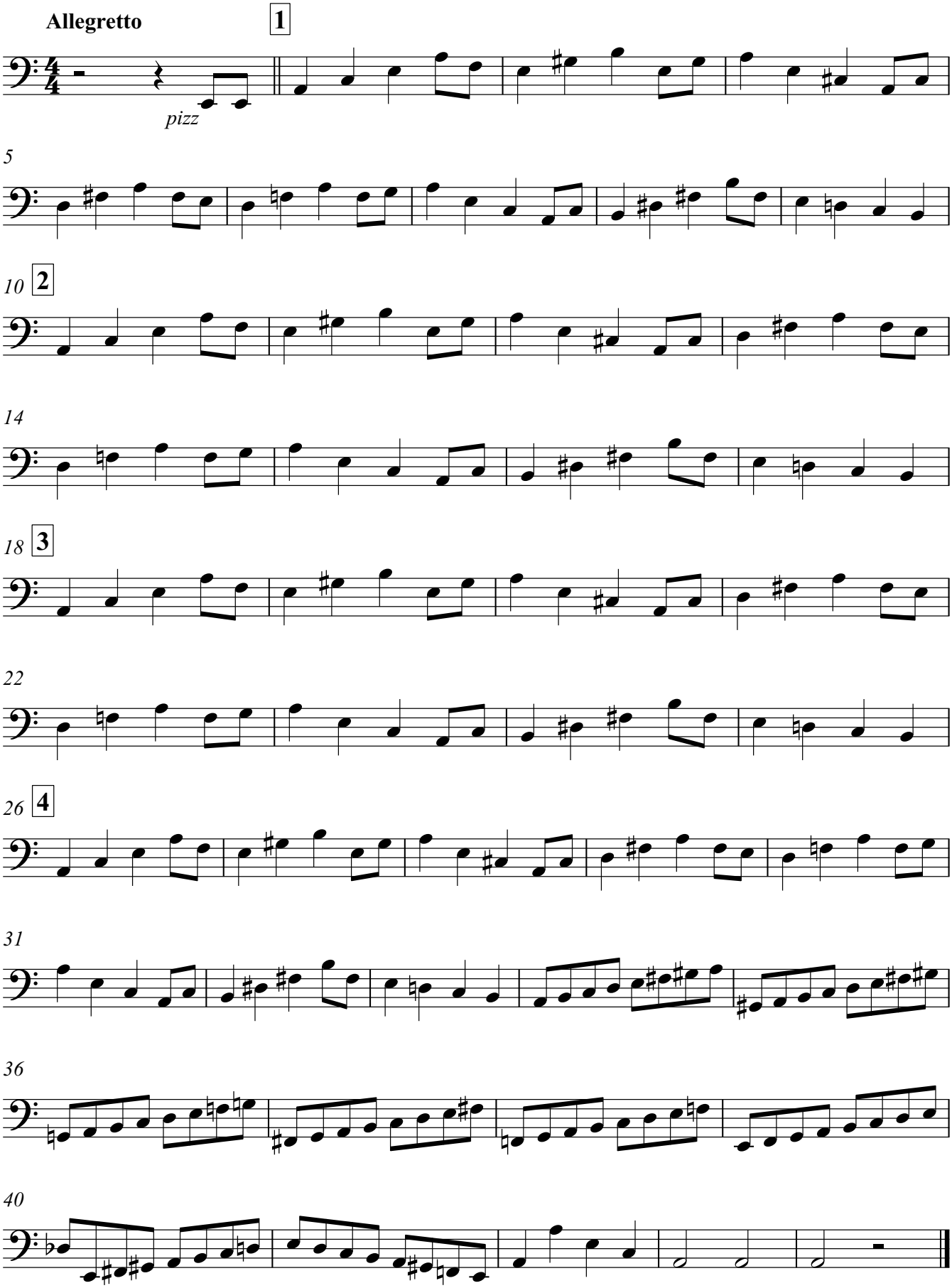
Joachim Johow