

Spring awakens (0 a)

according the wonderful book from Kenneth Grahame
"The wind in the willows"

Joachim Johow
2017

Vivace ♩=140

A

Violine 1
Violine 2
Violine 3
Violine 4
Gitarre
Kontrabass
Klavier

D A D A D A D A G D G D A A D A

D *pizz* A D A D A D A G D G D A A D A

B

10

VI. 1
VI. 2
VI. 3
VI. 4
A. Git.
Kb.
Klav.

D A D A D A G D G D A A

D A D A D A G D G D A A

18 C

VI. 1
VI. 2
VI. 3
VI. 4
A. Git.
Kb.
Klav.

26 D

VI. 1
VI. 2
VI. 3
VI. 4
A. Git.
Kb.
Klav.

34

VI. 1
VI. 2
VI. 3
VI. 4
A. Git.
Kb.
Klav.

41 **E**

VI. 1
VI. 2
VI. 3
VI. 4
A. Git.
Kb.
Klav.

Violine 1

Spring awakens (0 a)

according the wonderful book from Kenneth Grahame Joachim Johow
"The wind in the willows" 2017

Vivace ♩=140

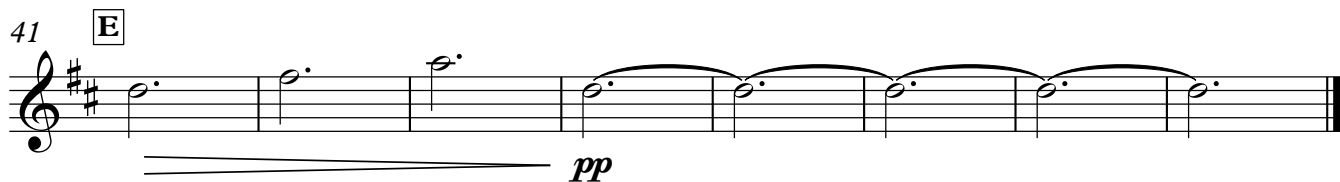
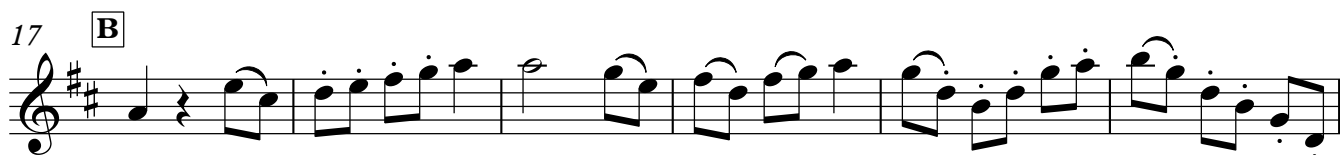
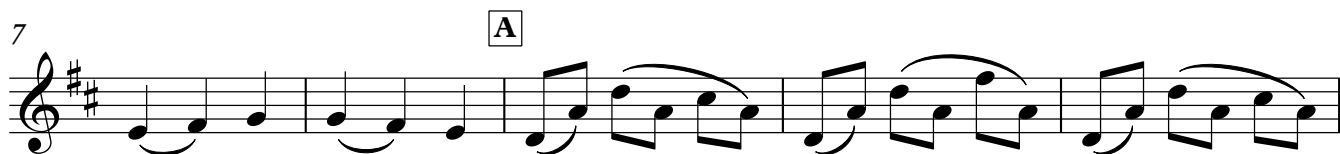

Violine 2

Spring awakens (0 a)

according the wonderful book from Kenneth Grahame
"The wind in the willows"

Joachim Johow
2017

Vivace ♩=140
8 A

14 B

20

25 C

31 D

38 E

44

pp

Violine 3

Spring awakens (0 a)

according the wonderful book from Kenneth Grahame
"The wind in the willows"

Joachim Johow
2017

Vivace ♩=140

8 **A** 8 **B**

19

25 **C**

29

33 **D**

39 **E**

44

pp

Violine 4

Spring awakens (0 a)

according the wonderful book from Kenneth Grahame
"The wind in the willows"

Joachim Johow
2017

Vivace ♩=140

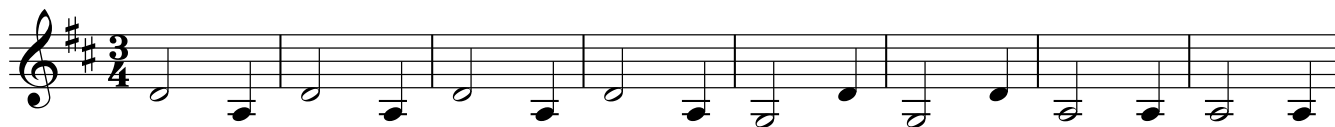

Gitarre

Spring awakens (0 a)

according to the wonderful book from Kenneth Grahame

"The wind in the willows"

Joachim Johow

2017

Vivace ♩=140

D A D A D A D A G D G D A A

9 **A** D A D A D A D A G D G D A A

17 **B**

25 **C**

33 **D**

41 **E**

pp

Kontrabass

Spring awakens (0 a)

according the wonderful book from Kenneth Grahame
"The wind in the willows"

Joachim Johow
2017

Vivace ♩=140

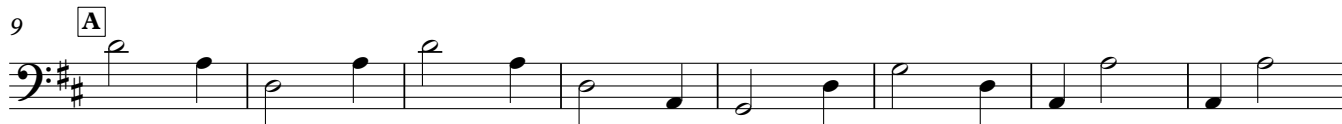
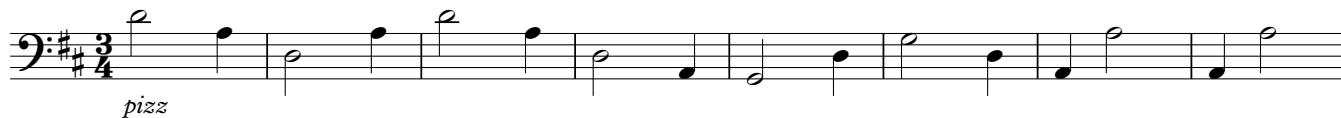

Klavier

Spring awakens (0 a)

according the wonderful book from Kenneth Grahame

"The wind in the willows"

Joachim Johow

2017

Vivace ♩=140

D A D A D A D A G D G D A A

9 **A** D A D A D A D A G D G D A A

17 **B**

25 **C**

33 **D**

41 **E**
