

Shalom Mordechaj

in Erinnerung an Mordechaj Gebirtig für Violine, Cello und Piano

Mordechaj Gebirtig (1877 in Krakau geboren, 1942 in Warschau erschossen)

Allegro

A

Joachim Johow 2004/19

pizz

7 *mp*

B

C

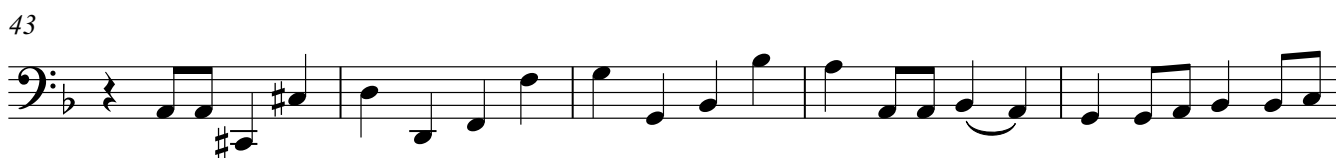

Violoncello

48

53

58

63

69

75

80

84
