Violine 2

From far

for flute, 4 violins, cello, bass and piano (git)
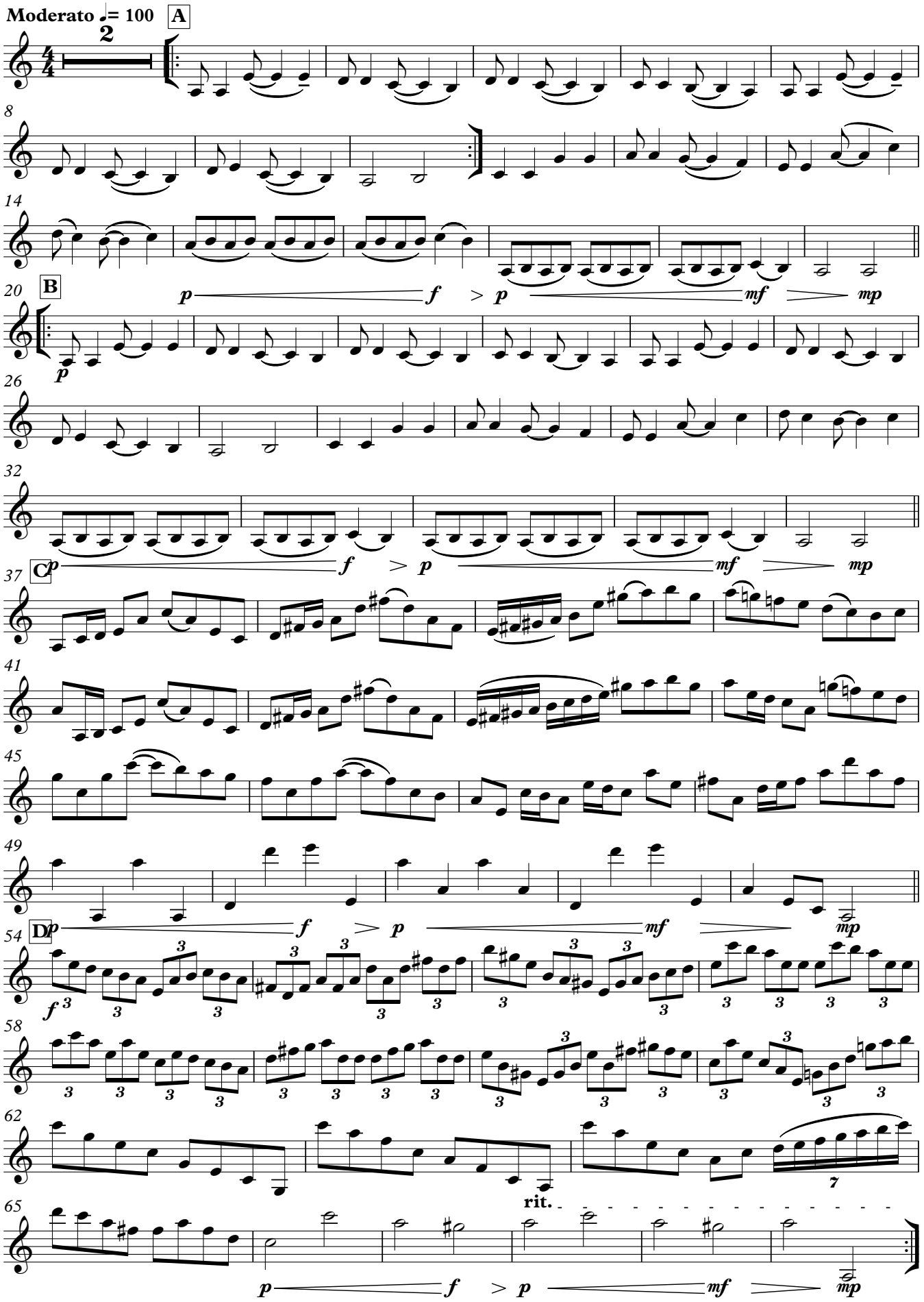
Joachim Johow
2018
www.violump.de