Violoncello

Bravade

Jacob van Eyck 1644
Arr.: Joachim Johow
2022

Presto ♩= 120

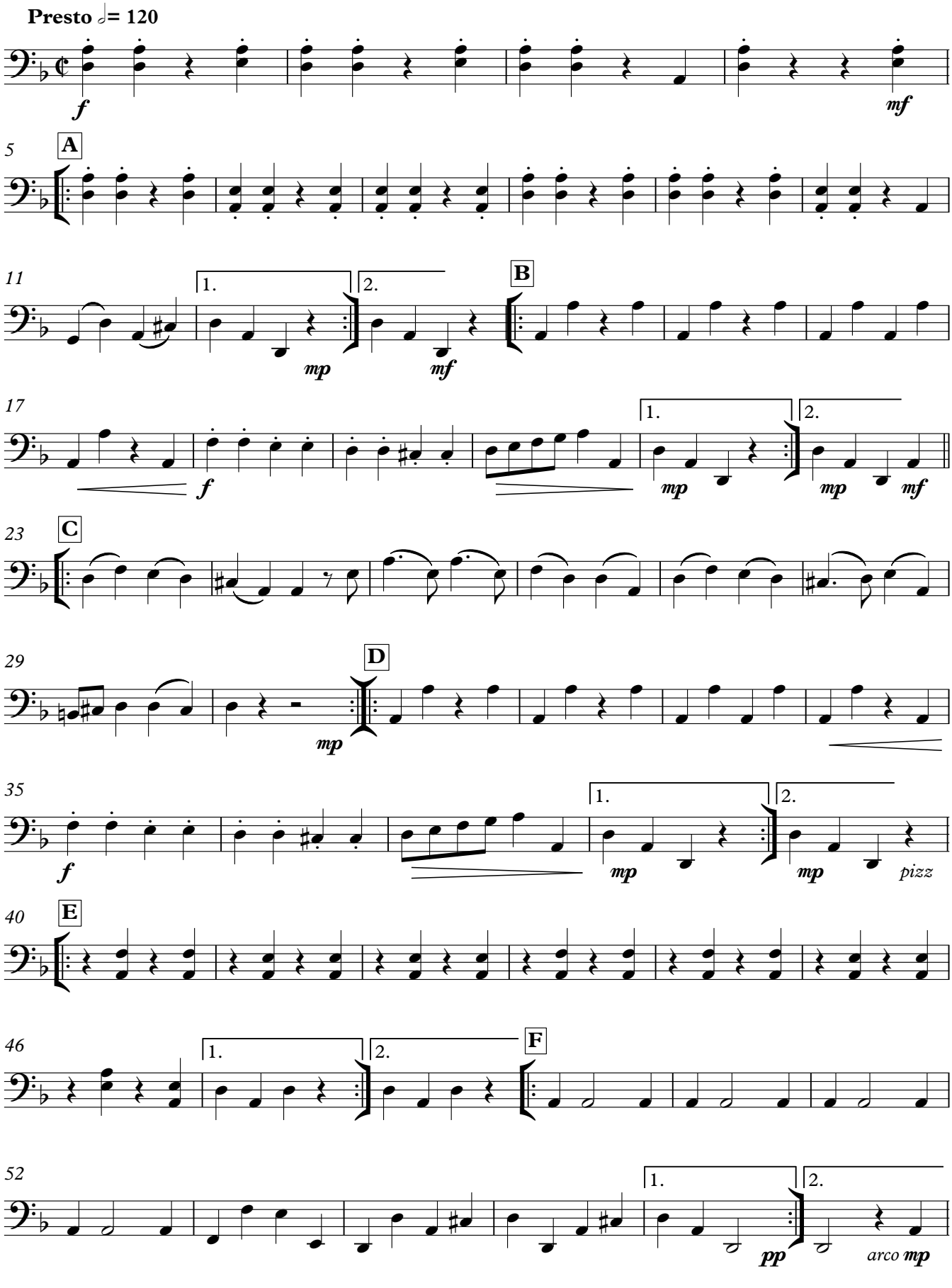

V.S.

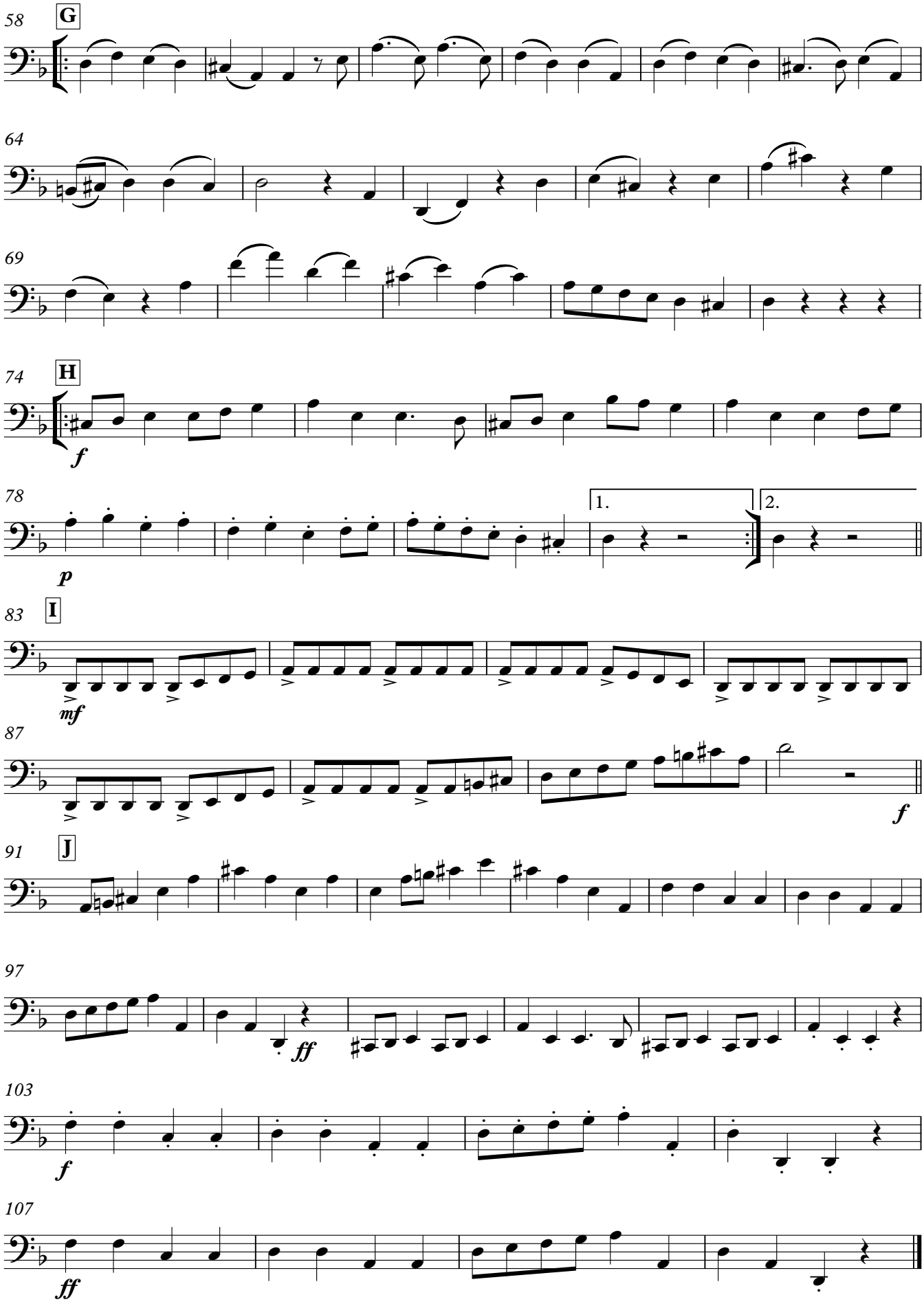
58
G
64
69
74
H
f
78
p
1.
2.
83
I
mf
87
f
91
J
97
ff
103
f
107
ff