Bravade

Kontrabass

Jacob van Eyck 1644
Arr.: Joachim Johow
2022

Presto 𝅗𝅥 **= 120**

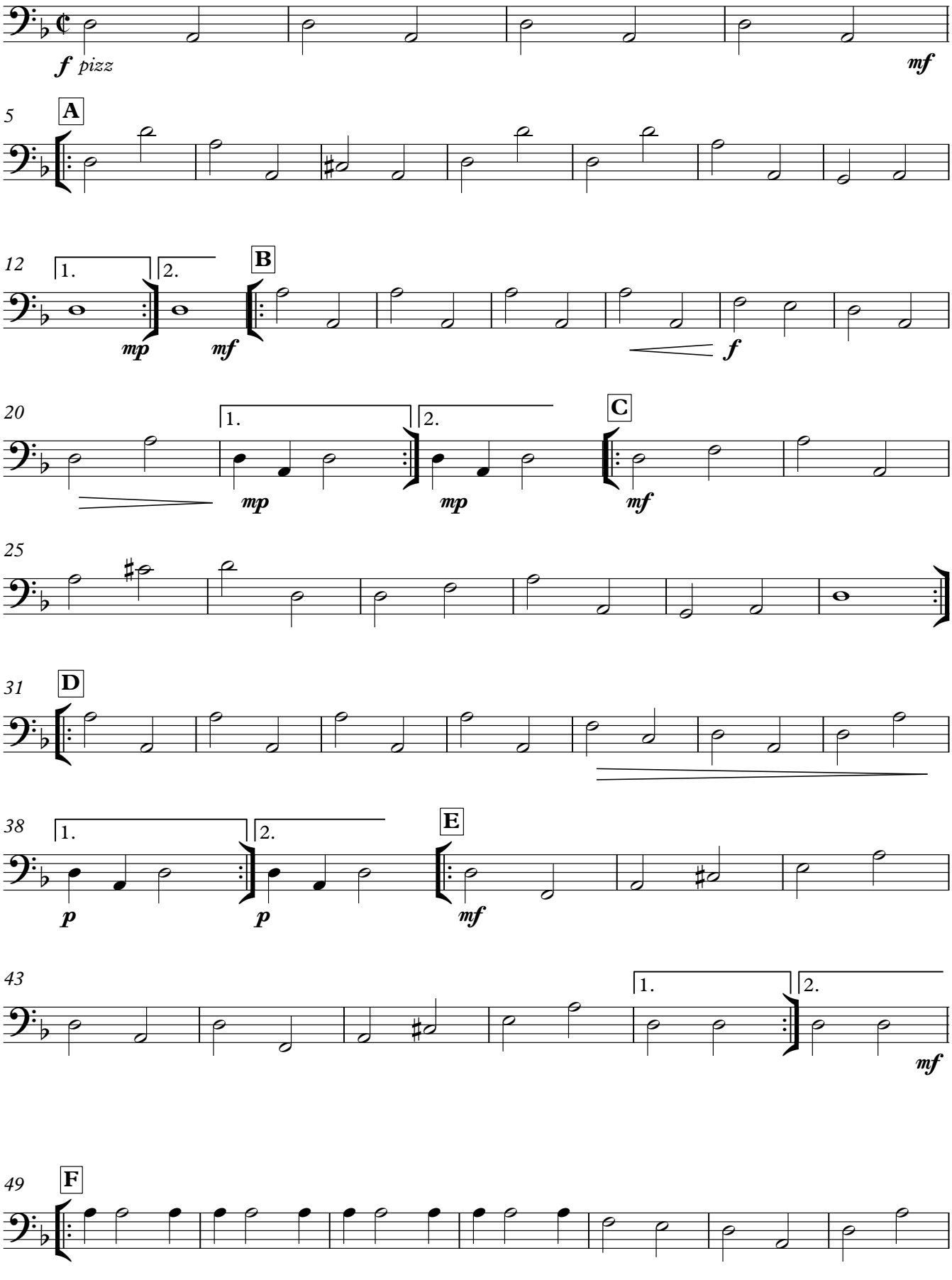

V.S.

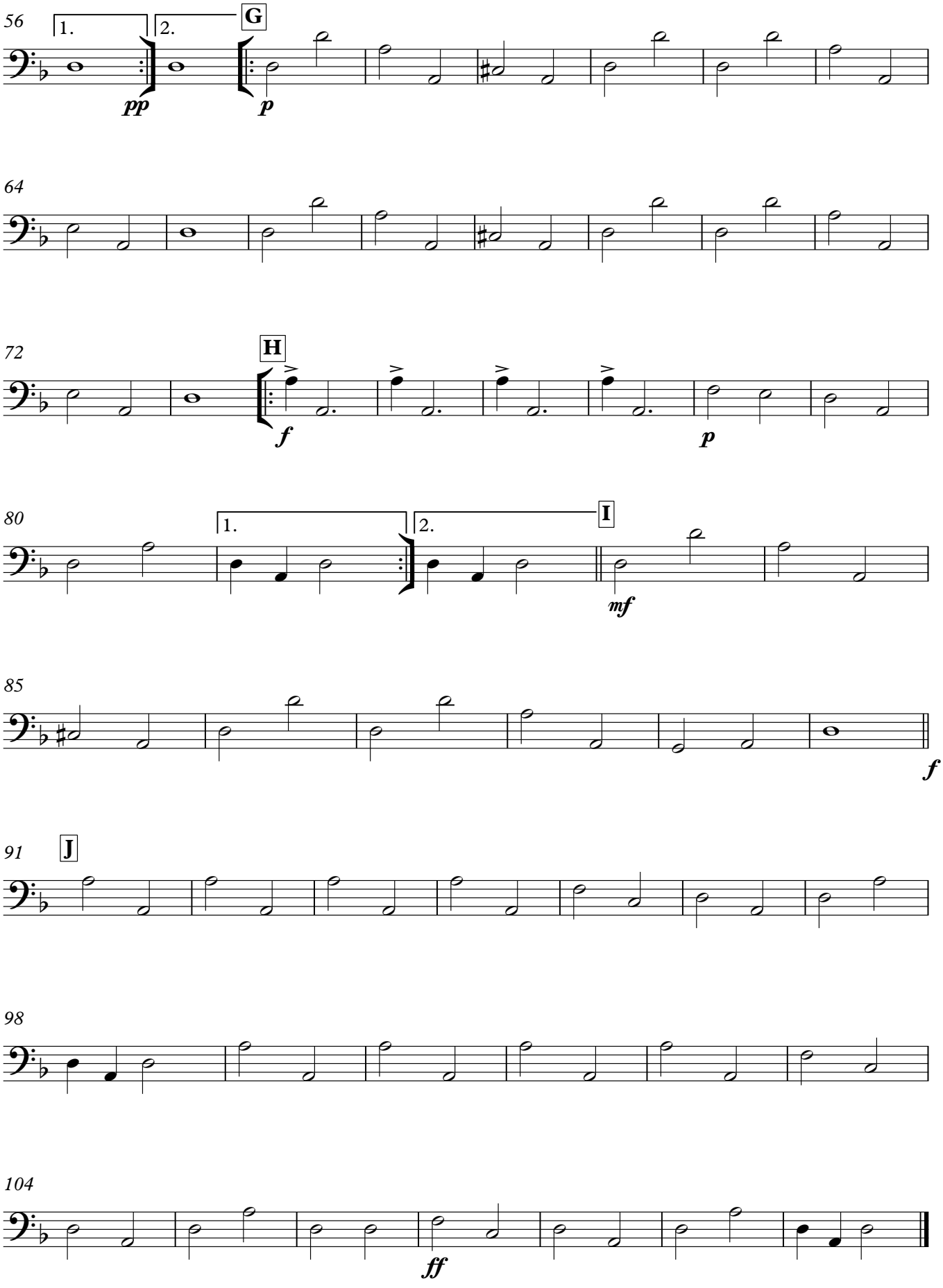
56
1.
2.
G
pp
p
64
72
H
f
p
80
1.
2.
I
mf
85
f
91
J
98
104
ff