Viola

Bravade

Old dance for string trio

Jacob van Eyck 1644
Arr.: Joachim Johow
28.10.2022

Presto 𝅗𝅥= 120

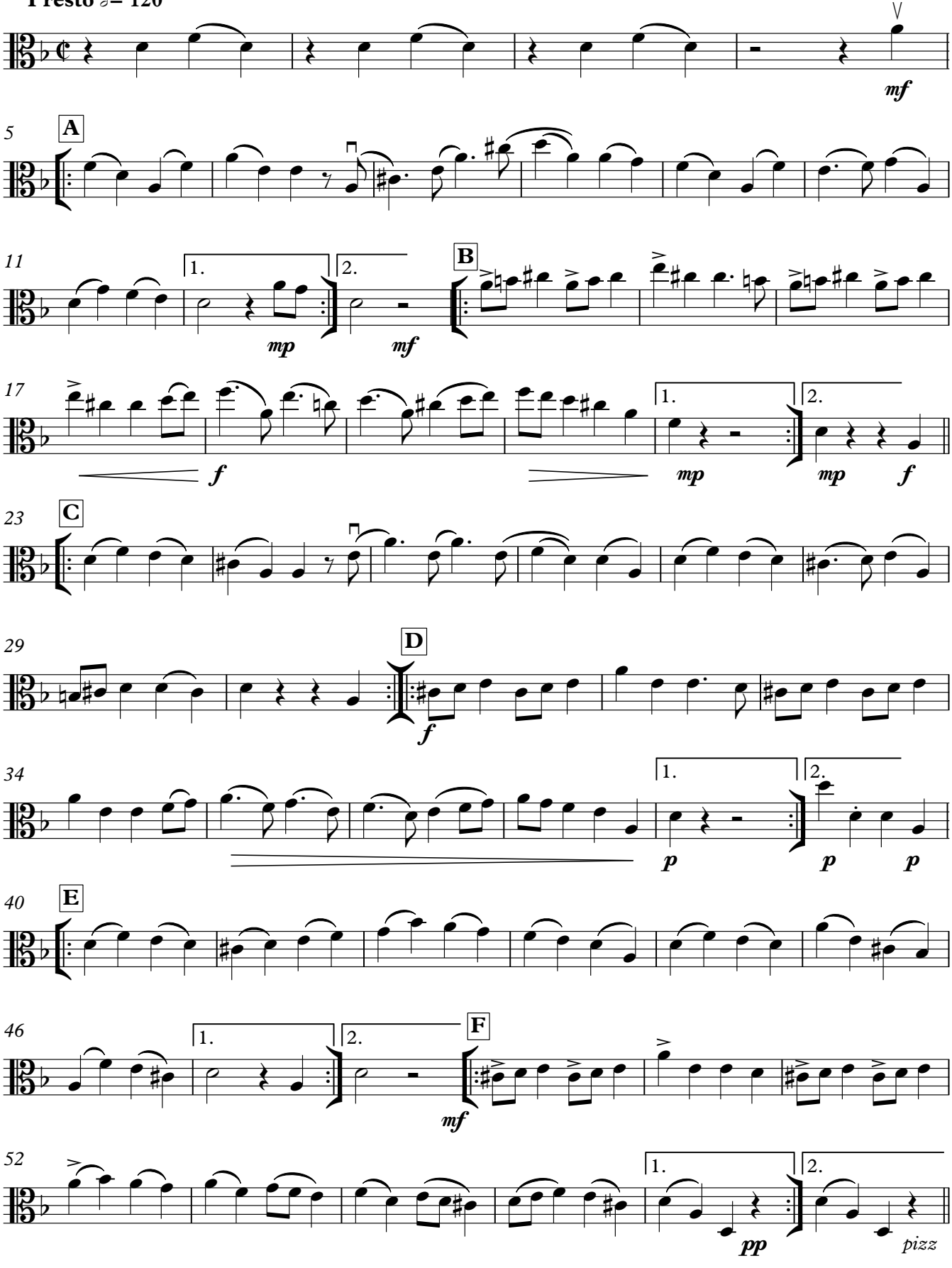

V.S.

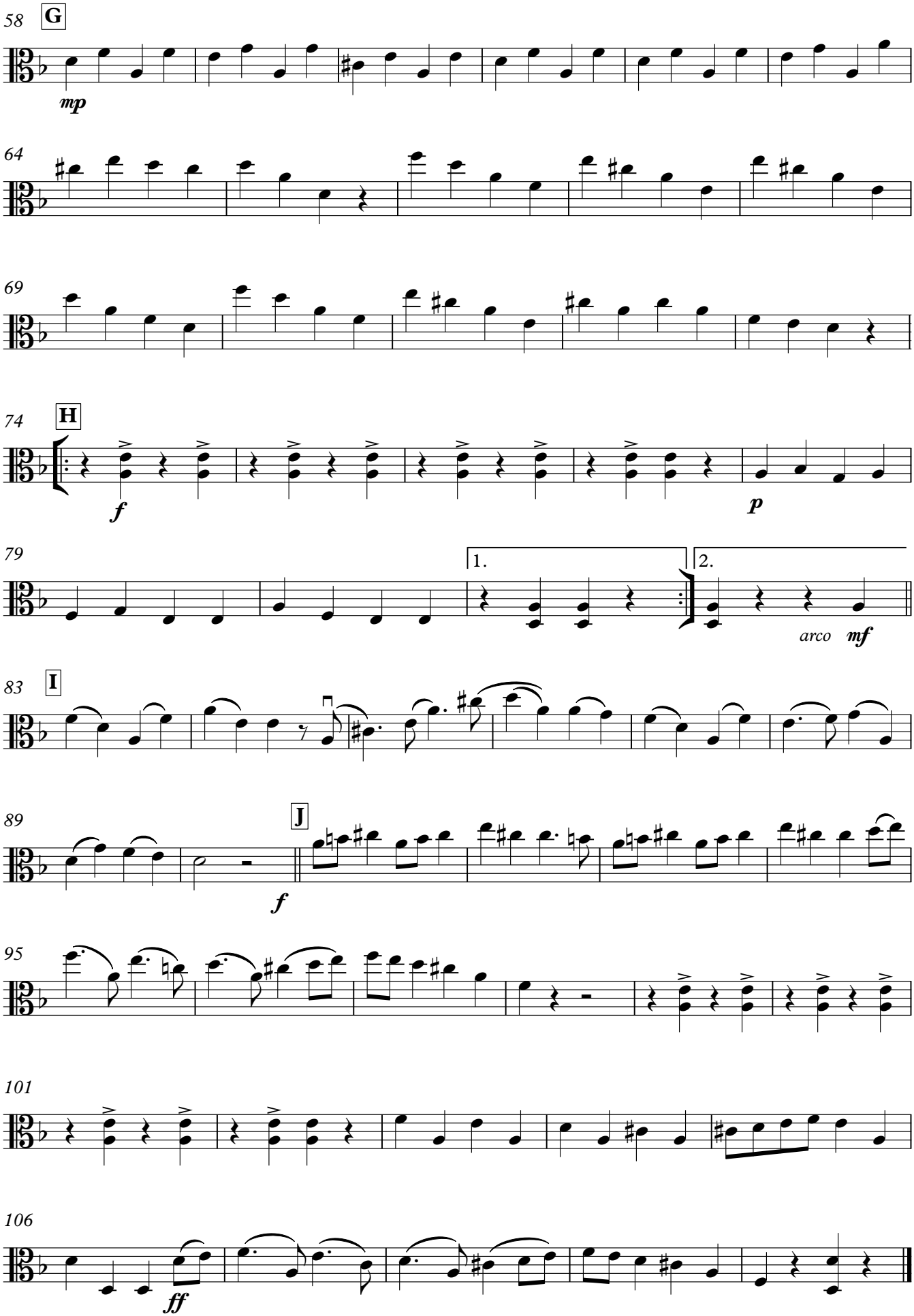
58
G
mp
64
69
74
H
f
p
79
1.
2.
arco
mf
83
I
89
J
f
95
101
106
ff