Bravade

Old dance for string trio

Jacob van Eyck 1644
Arr.: Joachim Johow
28.10.2022

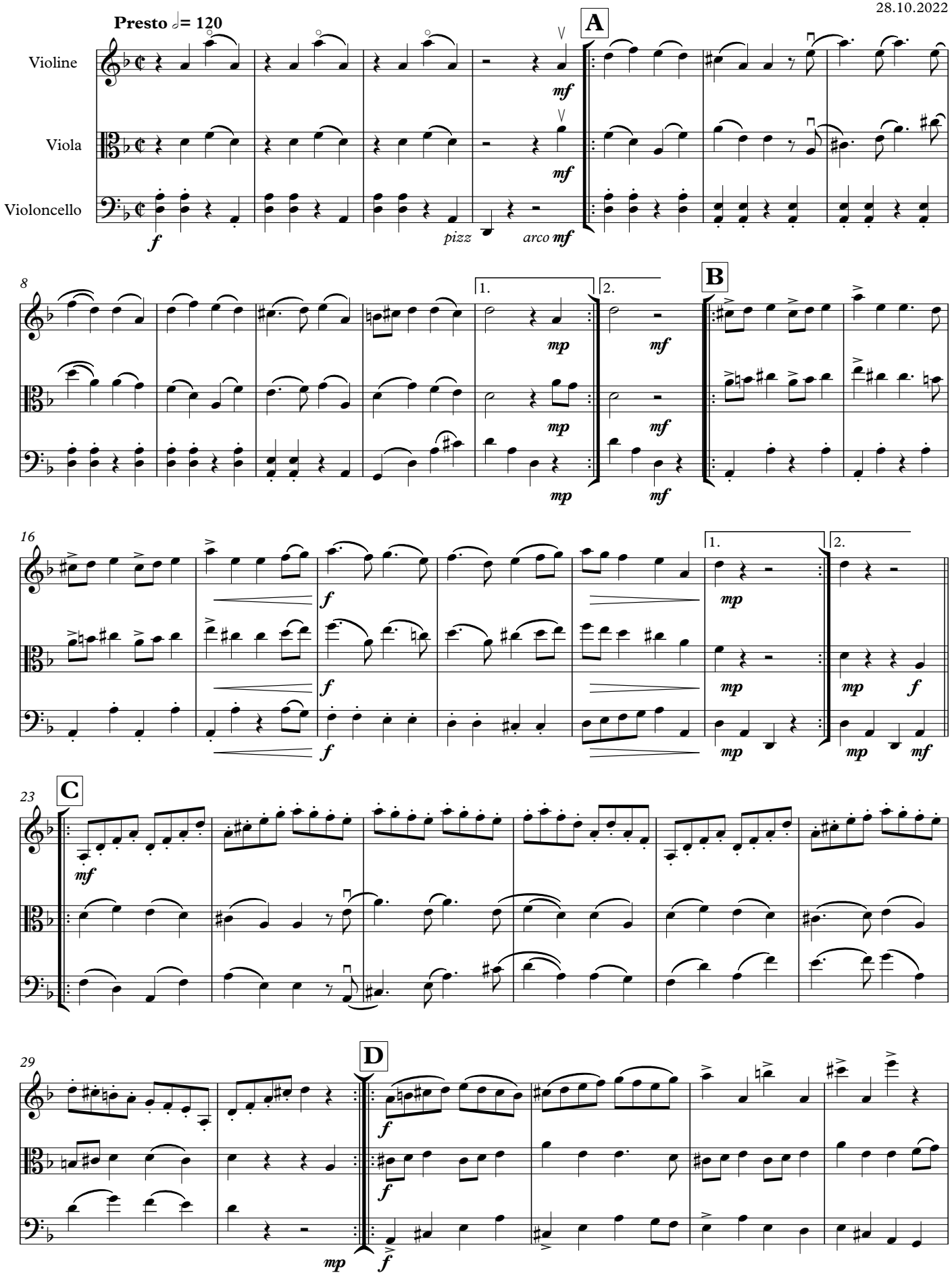

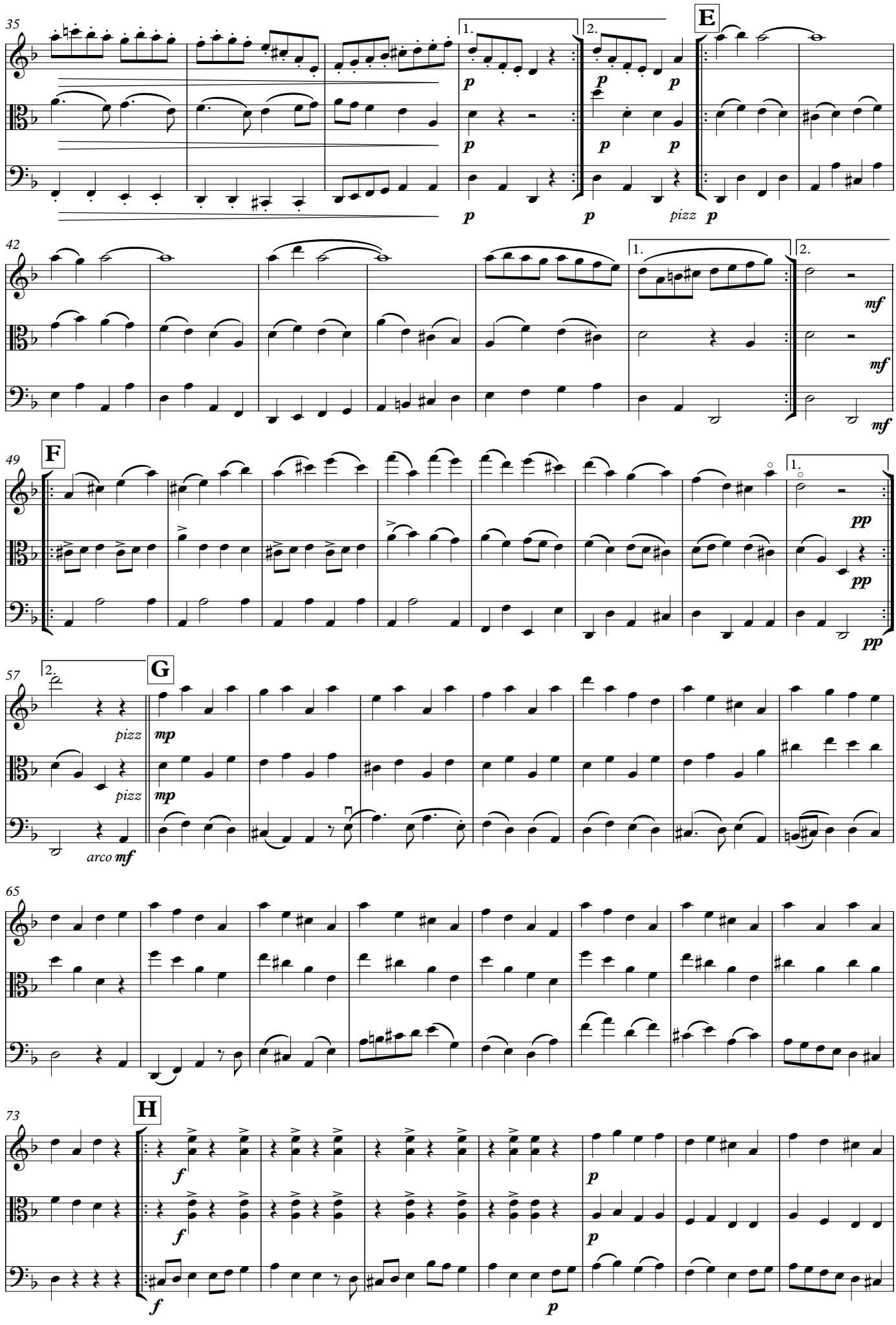
35
1.
2.
E
p
pizz
42
mf
49
F
pp
57
G
pizz
mp
arco
mf
65
73
H
f

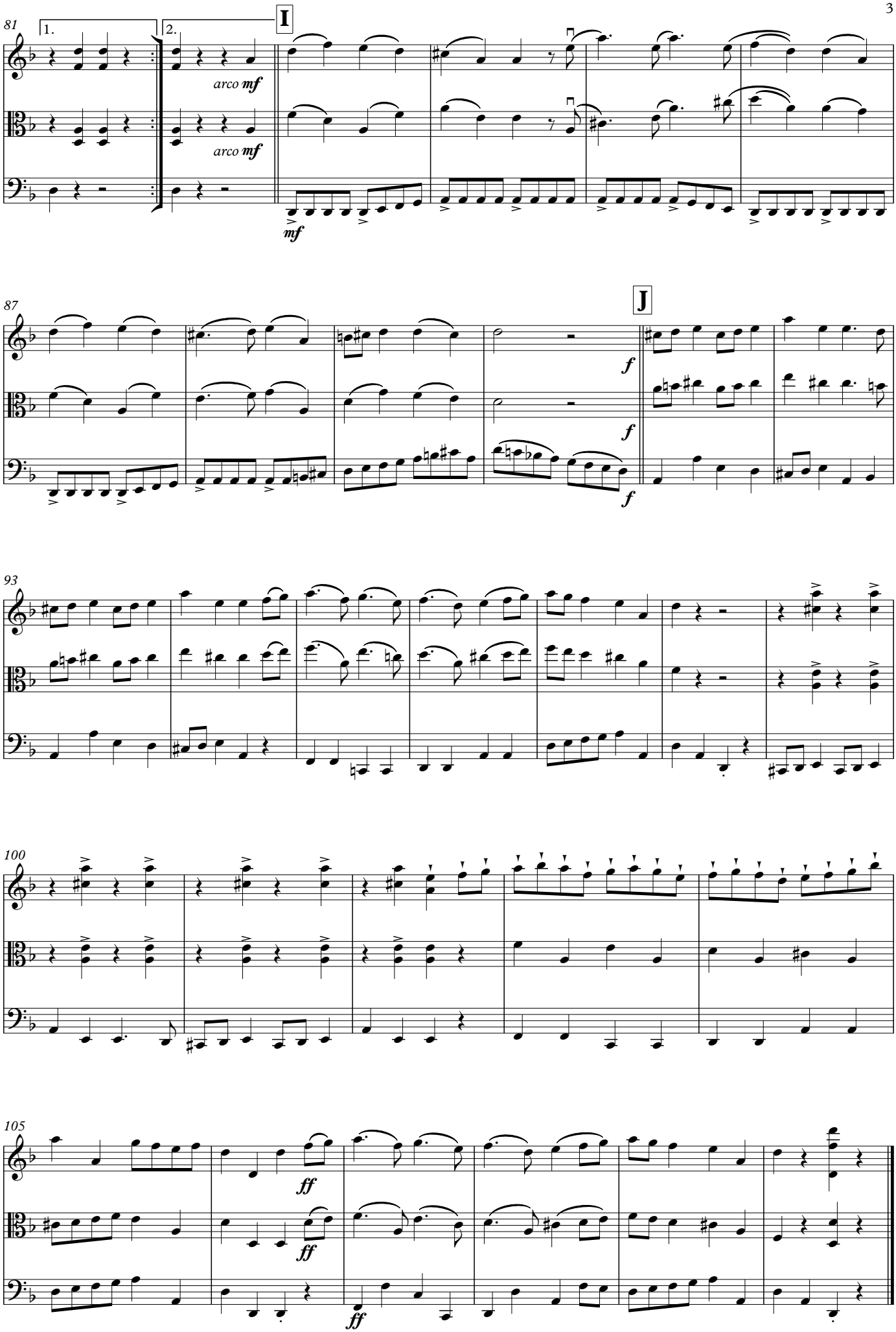
81
1.
2.
I
arco mf
arco mf
mf
87
J
f
f
f
93
100
105
ff
ff
ff