Violoncello

Bravade

Old dance for string trio

Jacob van Eyck 1644
Arr.: Joachim Johow
28.10.2022

Presto 𝅗𝅥 **= 120**

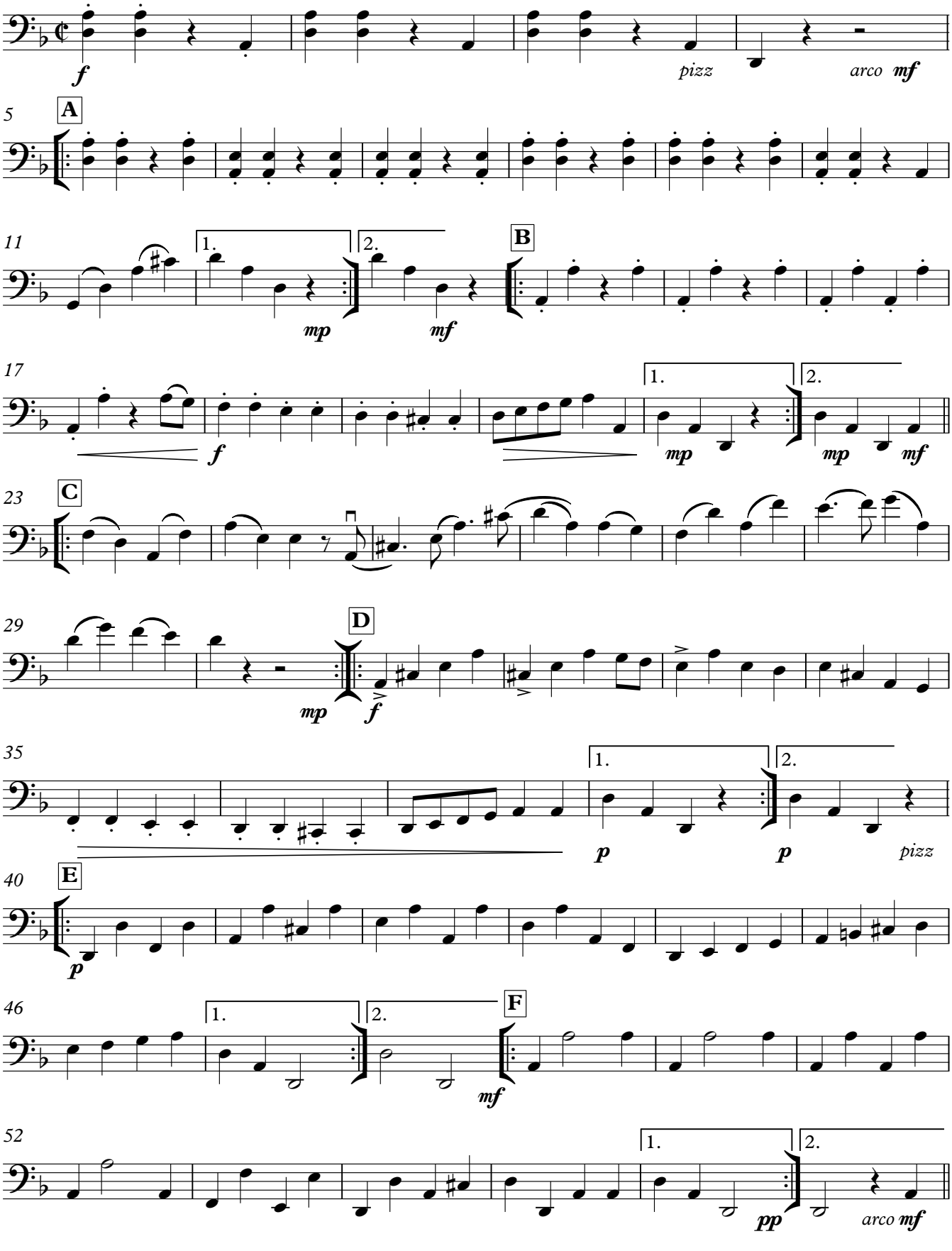

V.S.

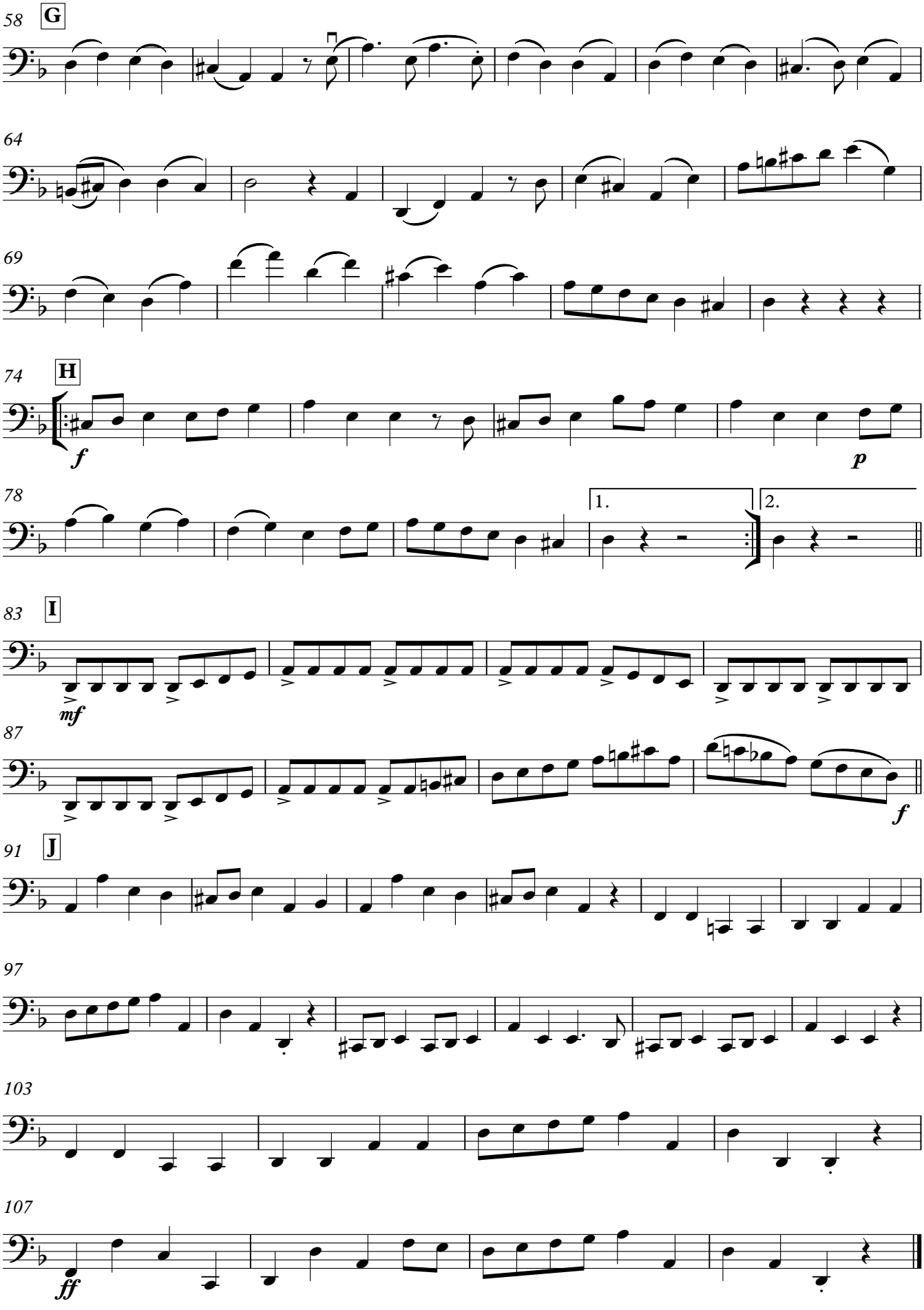
58
G
64
69
74
H
f
p
78
1.
2.
83
I
mf
87
f
91
J
97
103
107
ff