Violoncello

Bravade

Jacob van Eyck 1644
Arr.: Joachim Johow
2022

Presto 𝅗𝅥 **= 120**

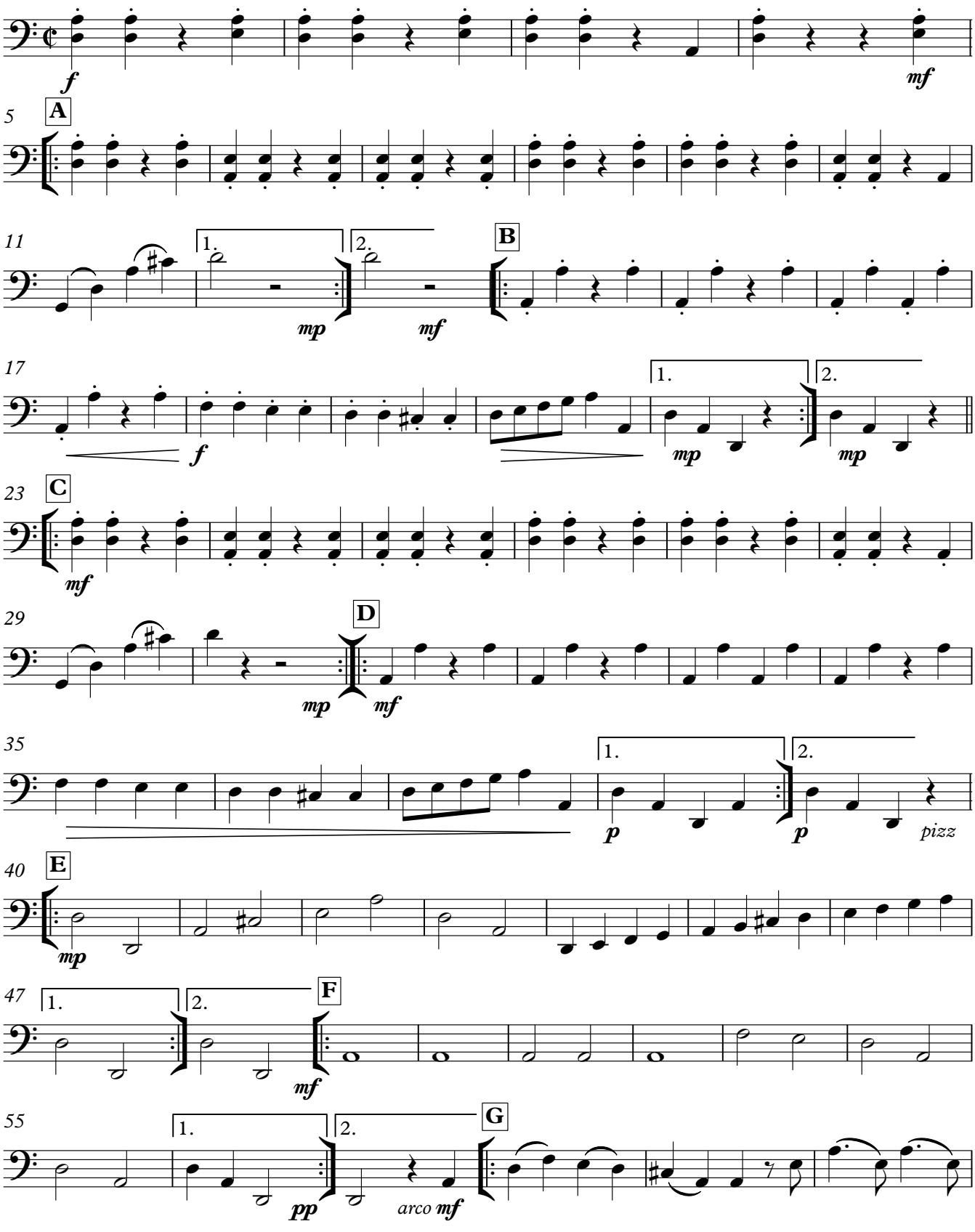

V.S.

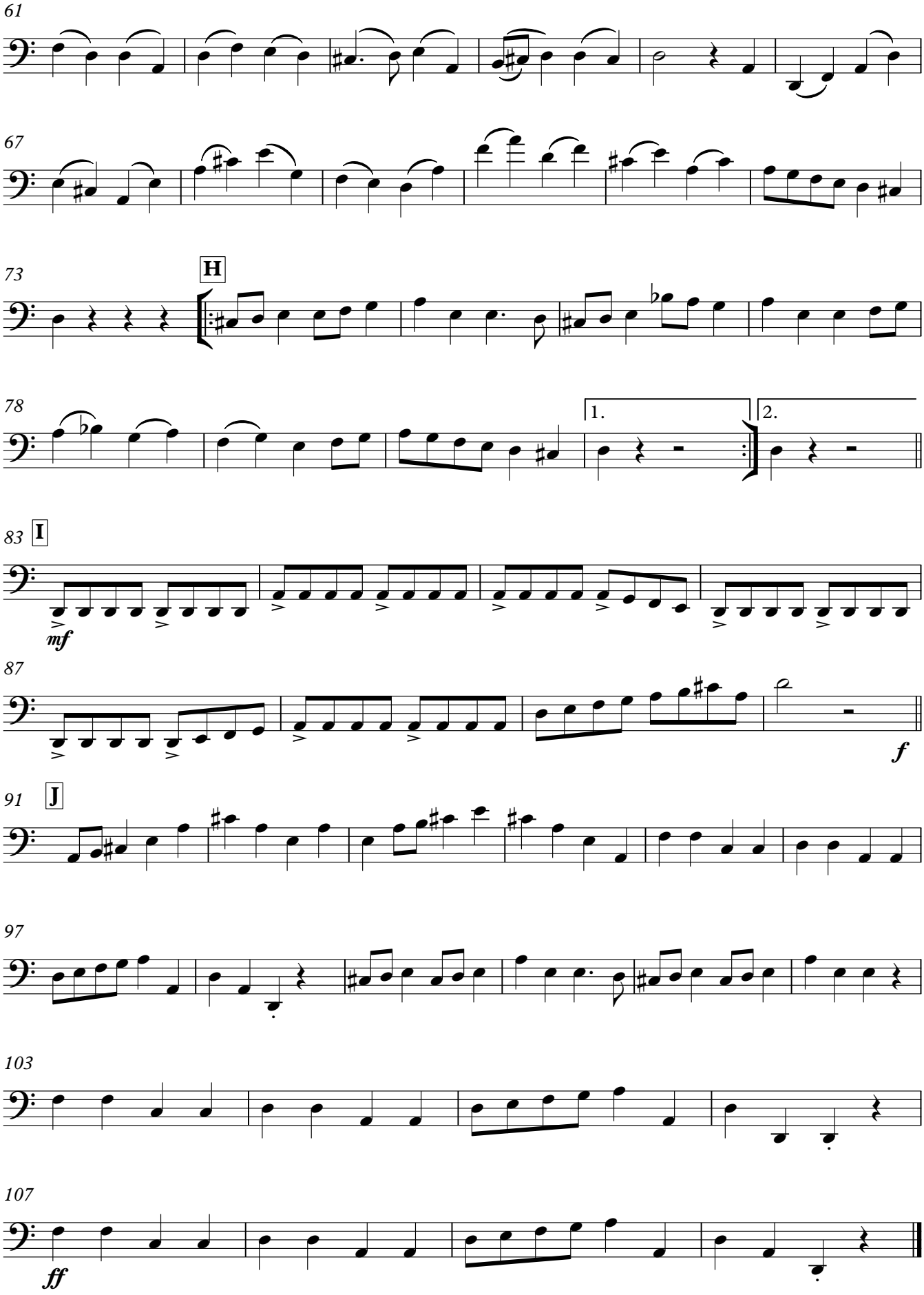
61
67
73
H
78
1.
2.
83
I
mf
87
f
91
J
97
103
107
ff