Bravade

Kontrabass

Jacob van Eyck 1644
Arr.: Joachim Johow
2022

Presto ♩= 120

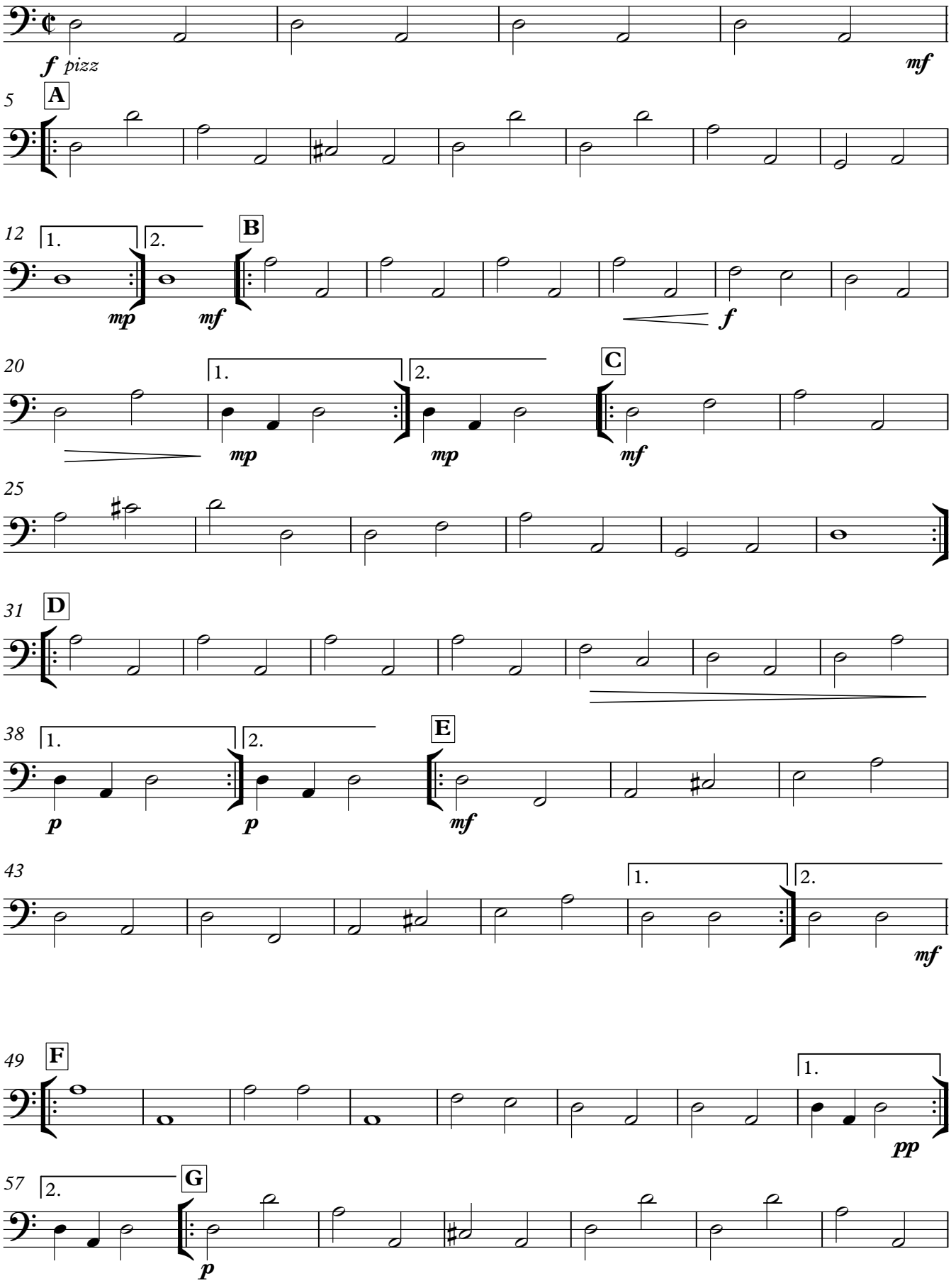

V.S.

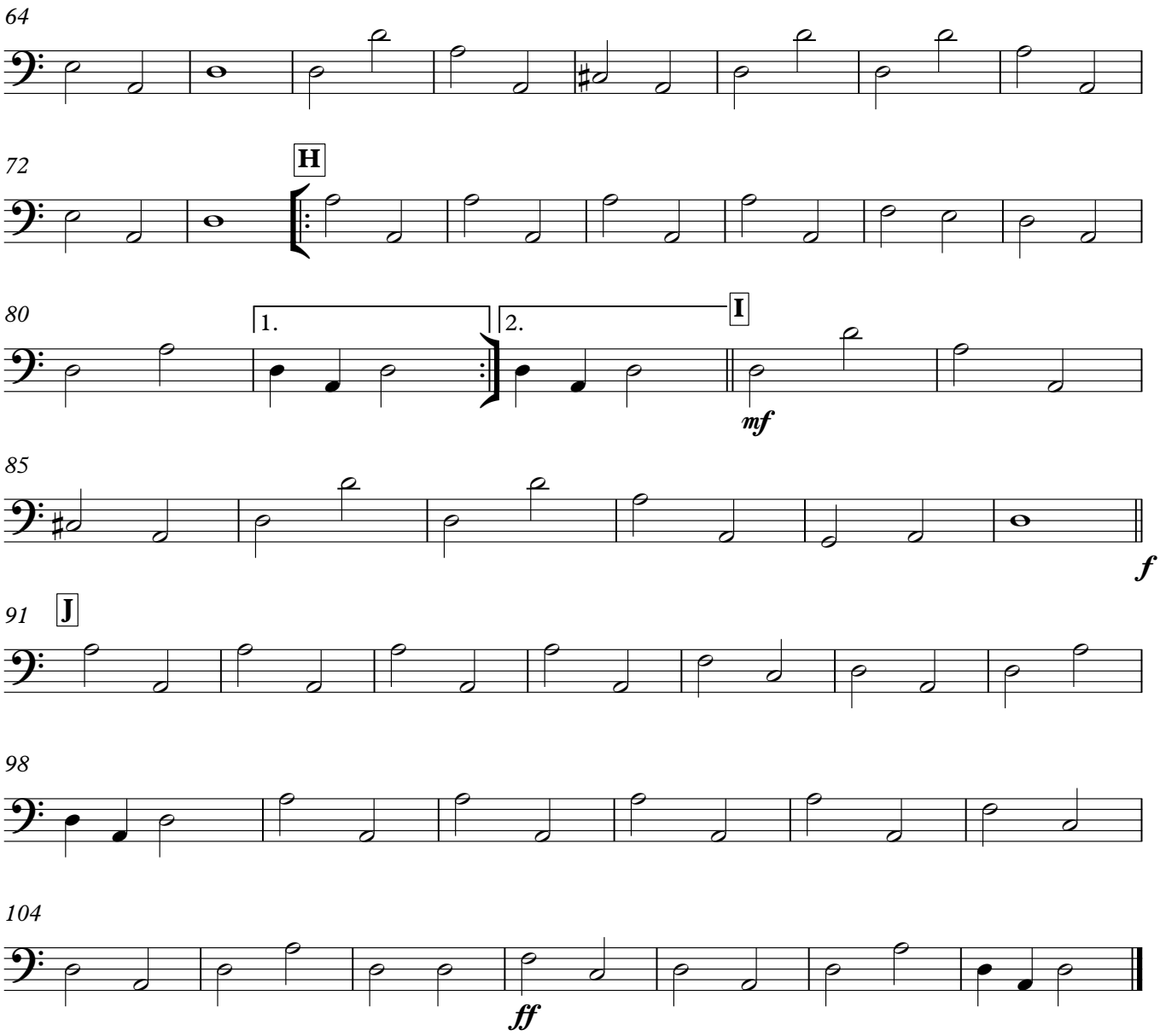
64
72
H
80
1.
2.
I
mf
85
f
91
J
98
104
ff