Violine 3
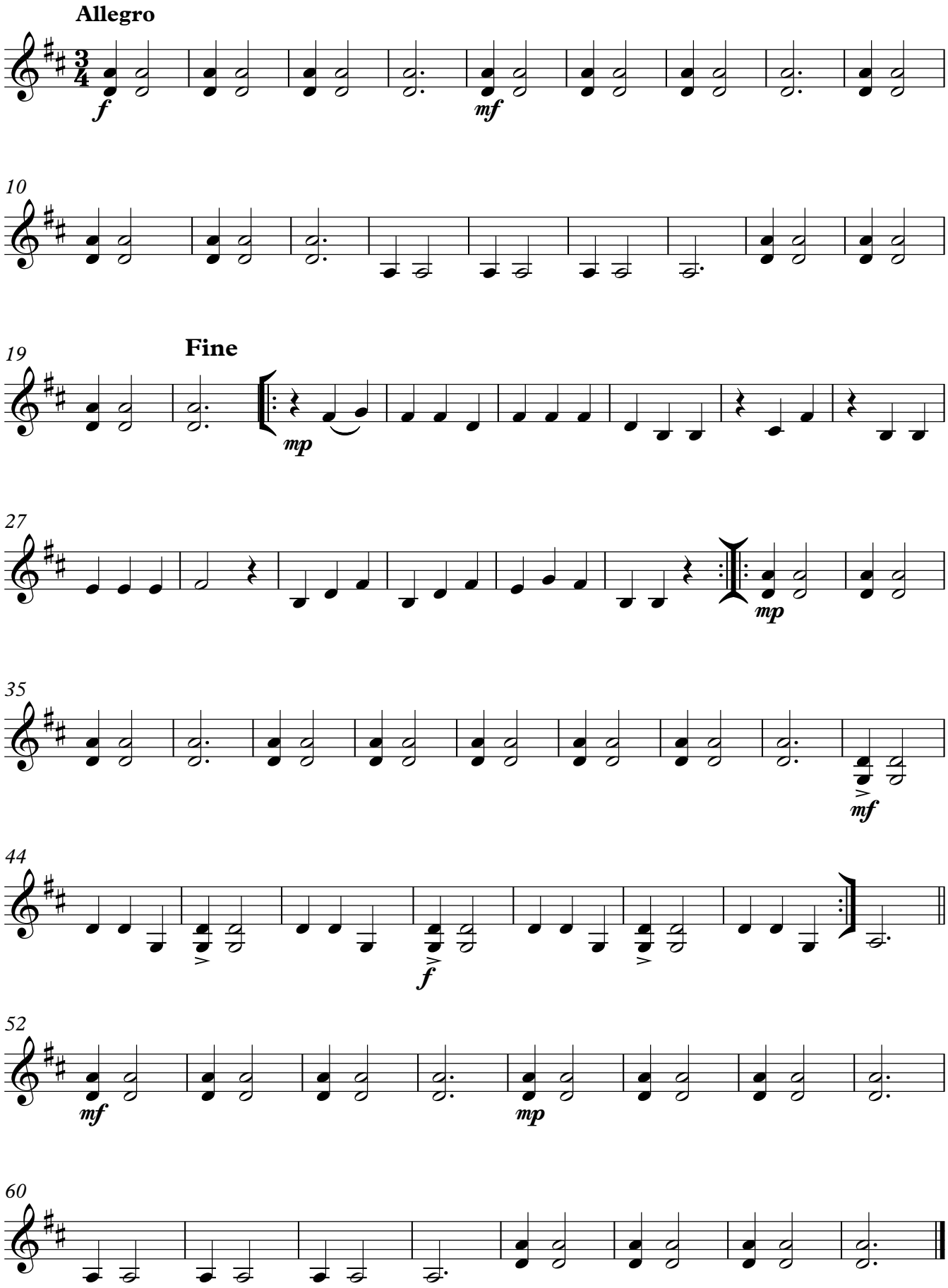
4. Shepherds dance