Kontrabass

The ferris wheel

Canon for 3 violins (A/B/C)
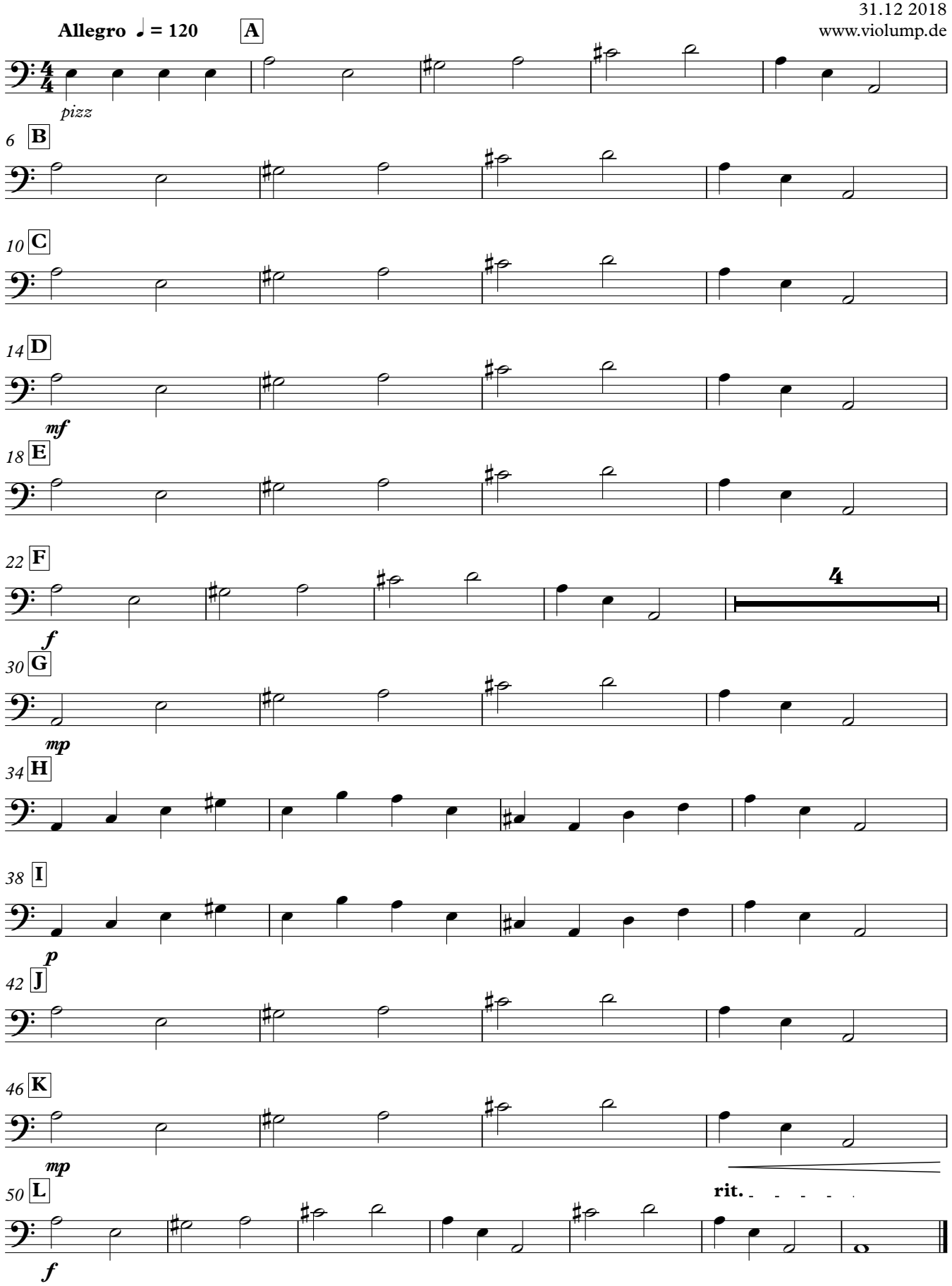
Joachim Johow
31.12 2018
www.violump.de