Kontrabass

A Midsummer Night´s Canon

for 3 violins, piano and bass
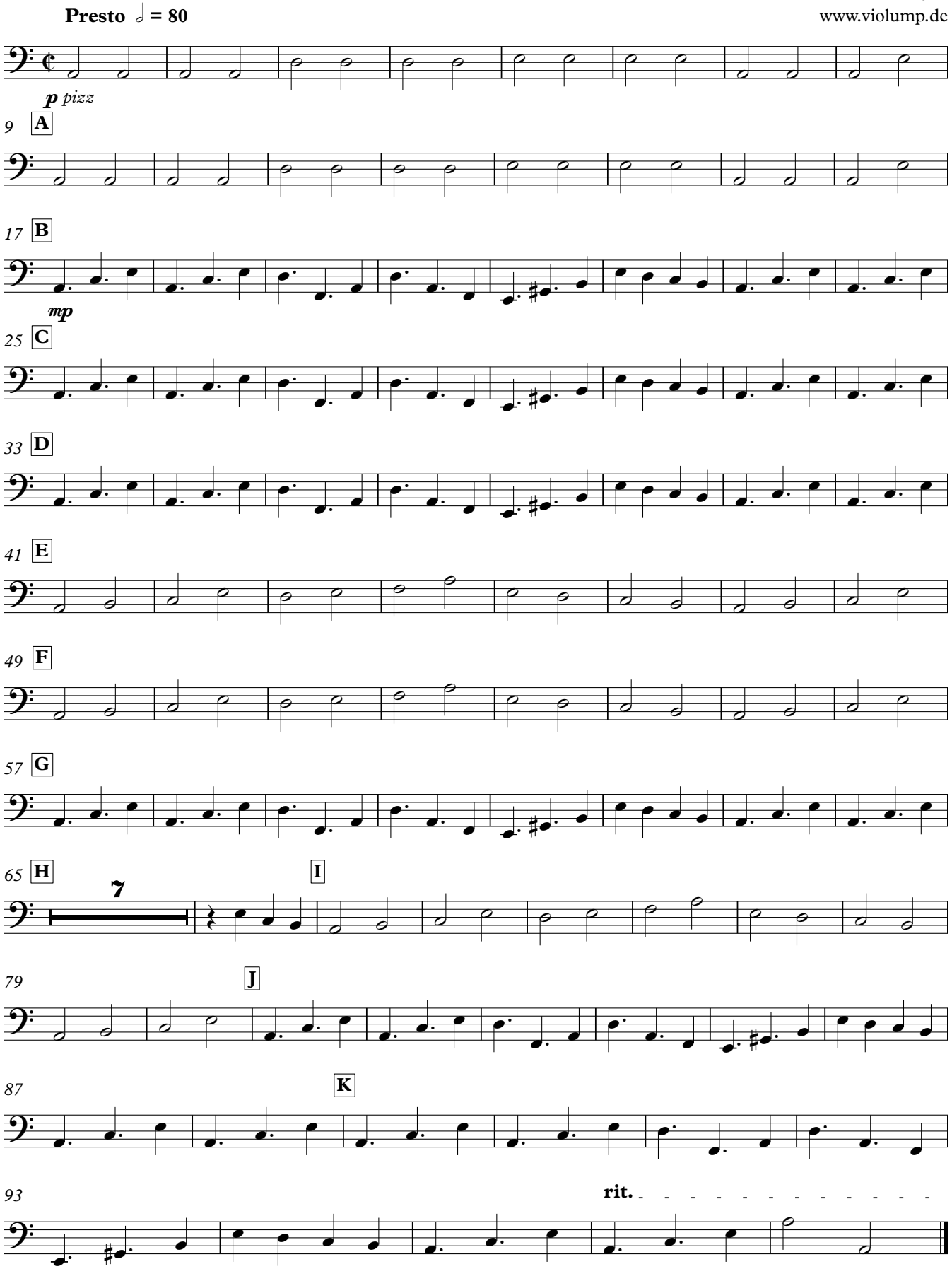
Joachim Johow
2017
www.violump.de