Violine 3

Dancing Autumn leaves

Joachim Johow
2018
www.violump.de

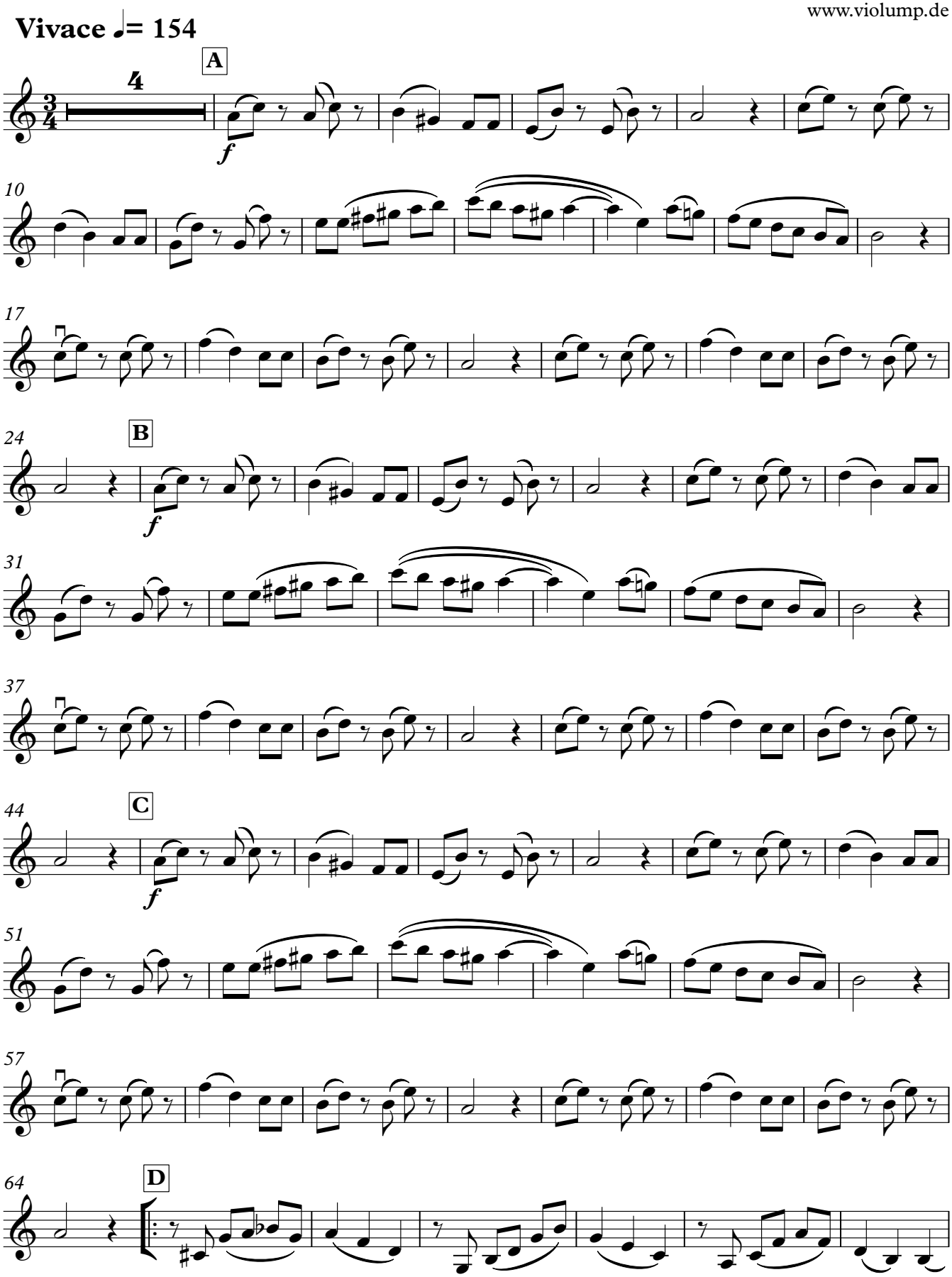

V.S.

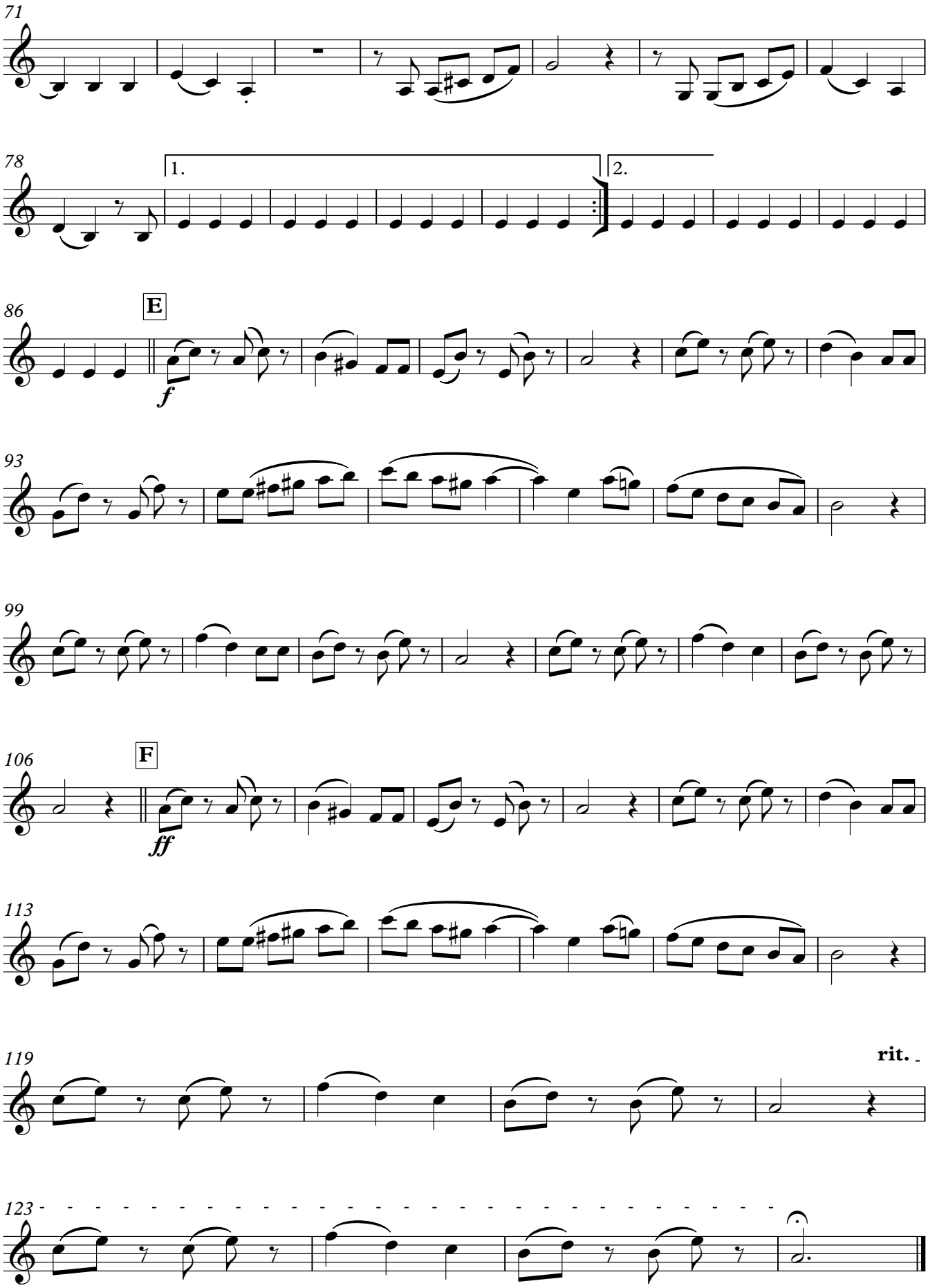
71
78
1.
2.
86
E
f
93
99
106
F
ff
113
119
rit.
123