Kontrabass

By the river

Canon for 3 violins, piano and bass

Joachim Johow
2017
www.violump.de
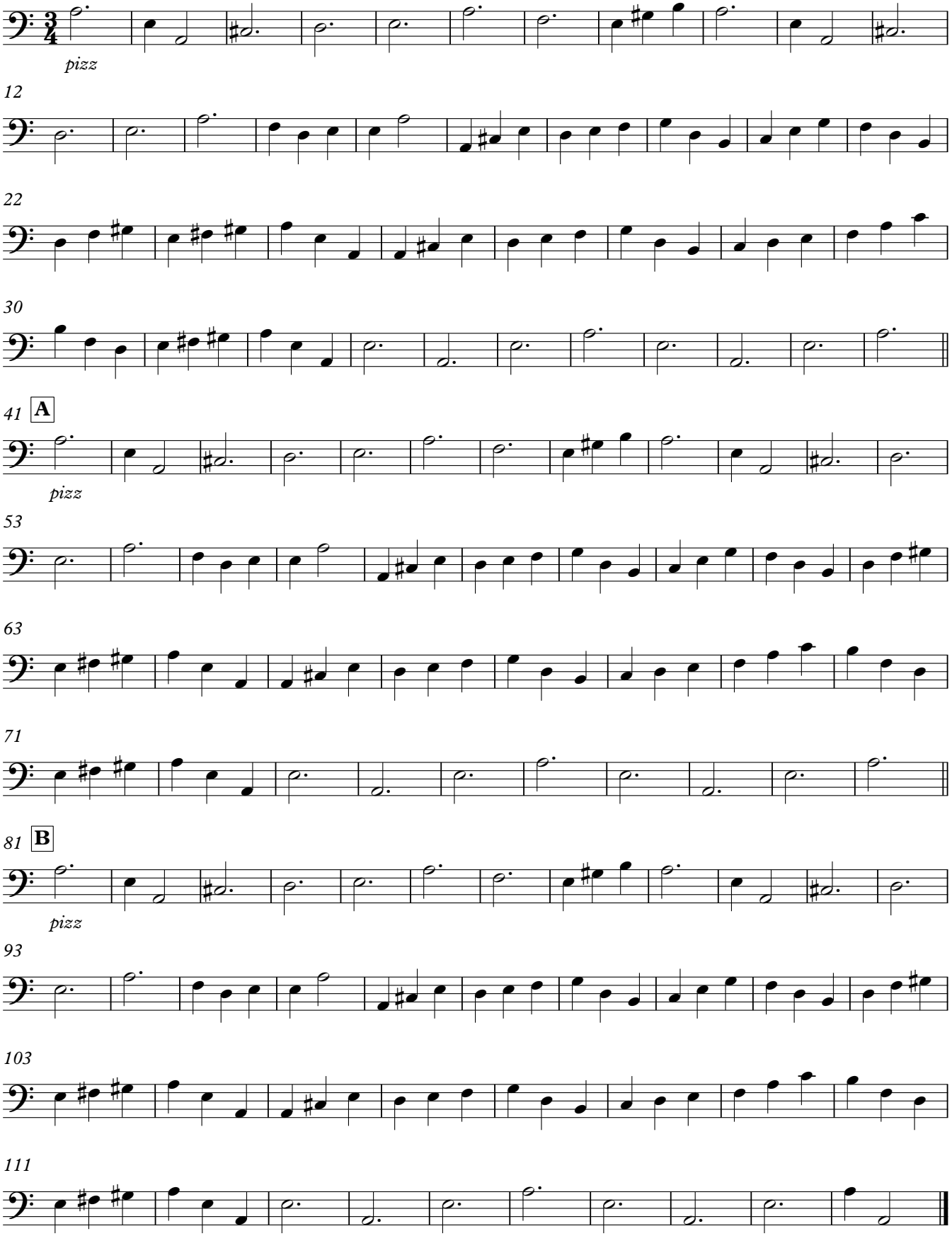
Allegro