Kontrabass

22. Swinging Bird meets Bach

als Kanon a 3

Joachim Johow

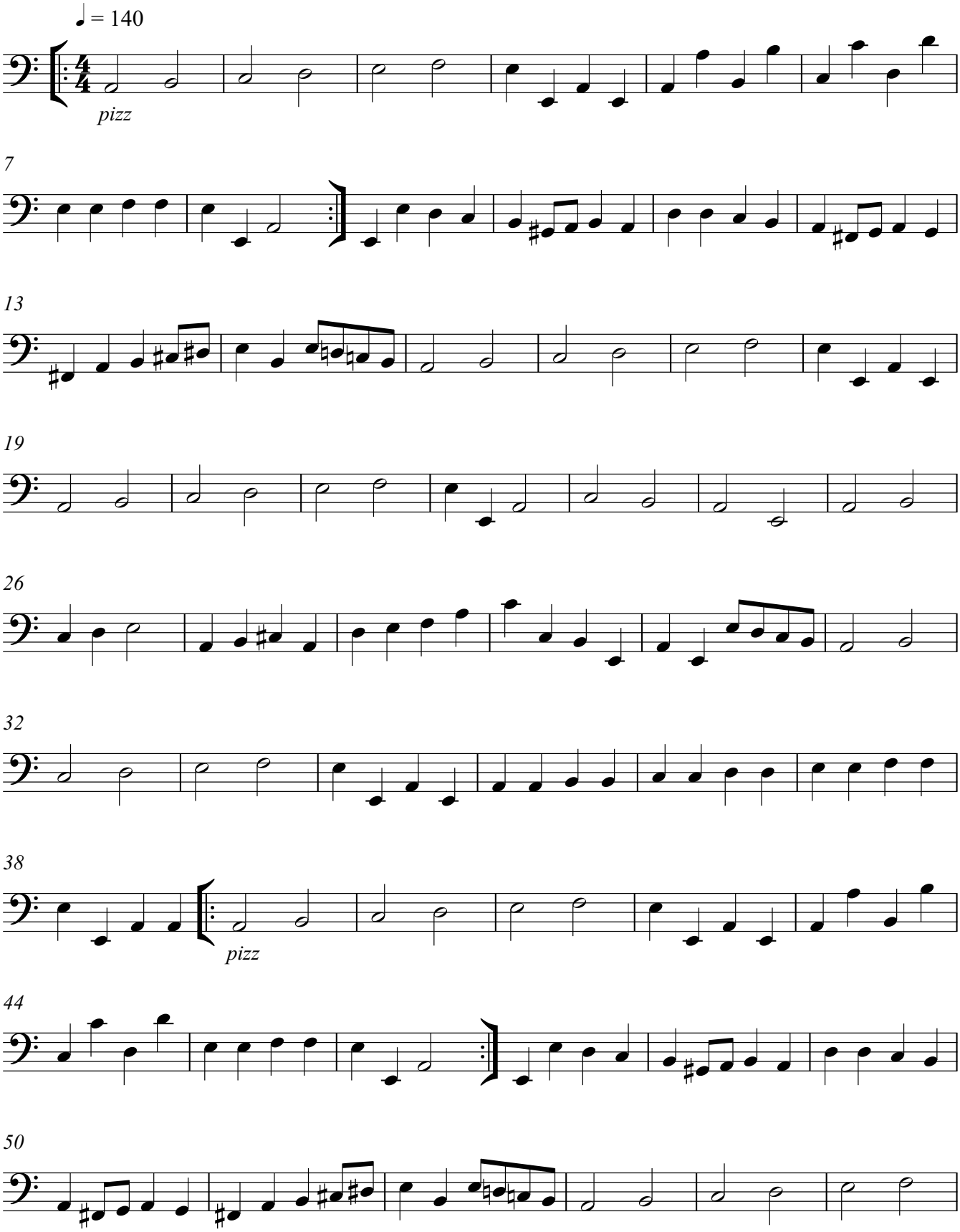

V.S.

56

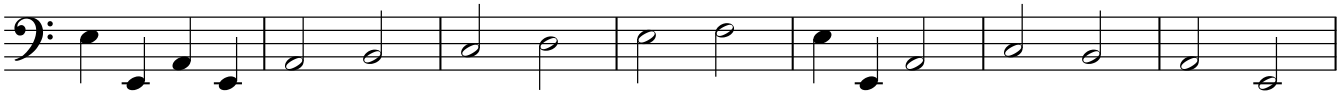

63

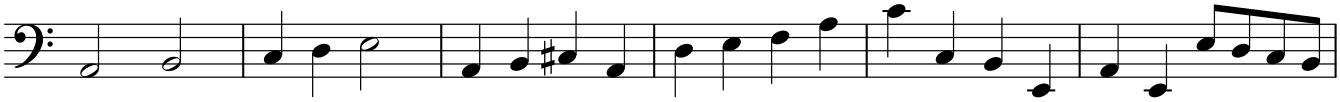

69

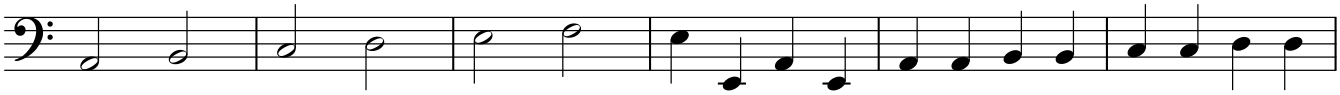

75

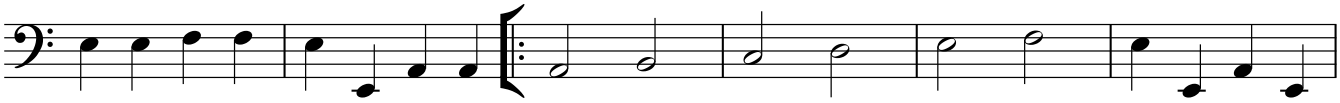

81

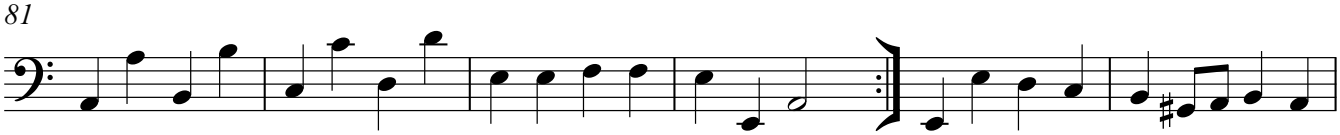

87

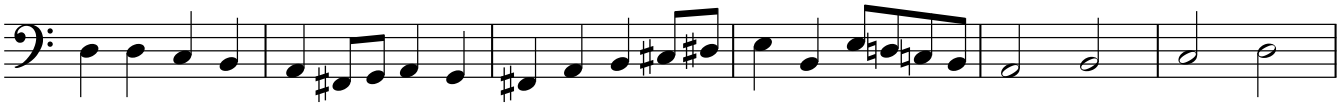

93

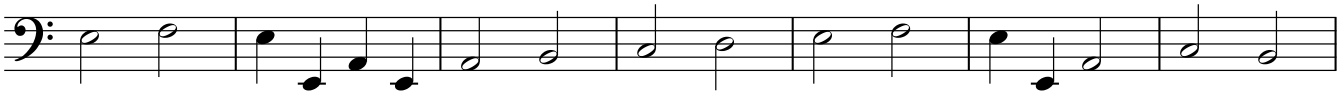

100

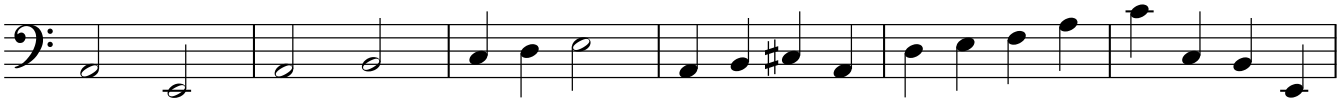

106

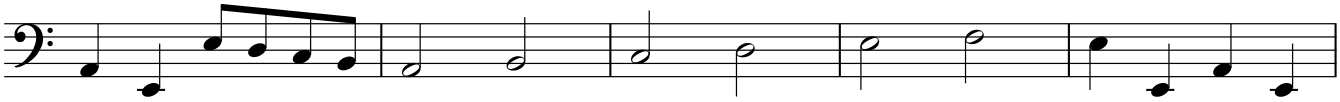
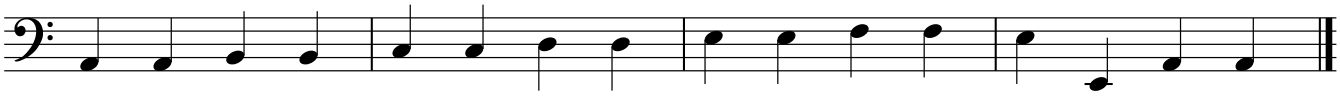
111