Kontrabass

Cats and strings
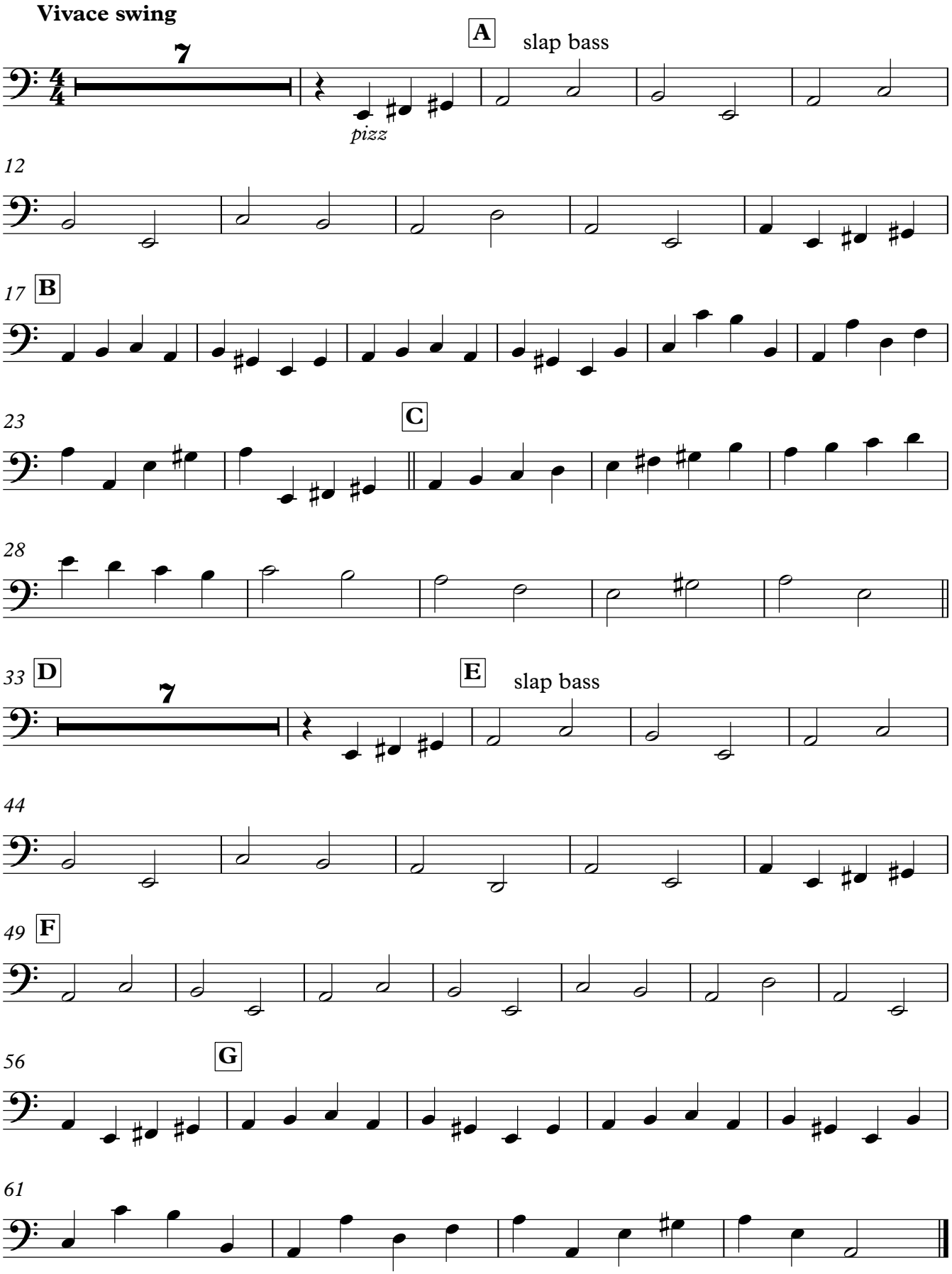
Canon for 3 violins, guitar and slapp bass