Kontrabass

89. Two Minutes for three violins

Grand Canon series
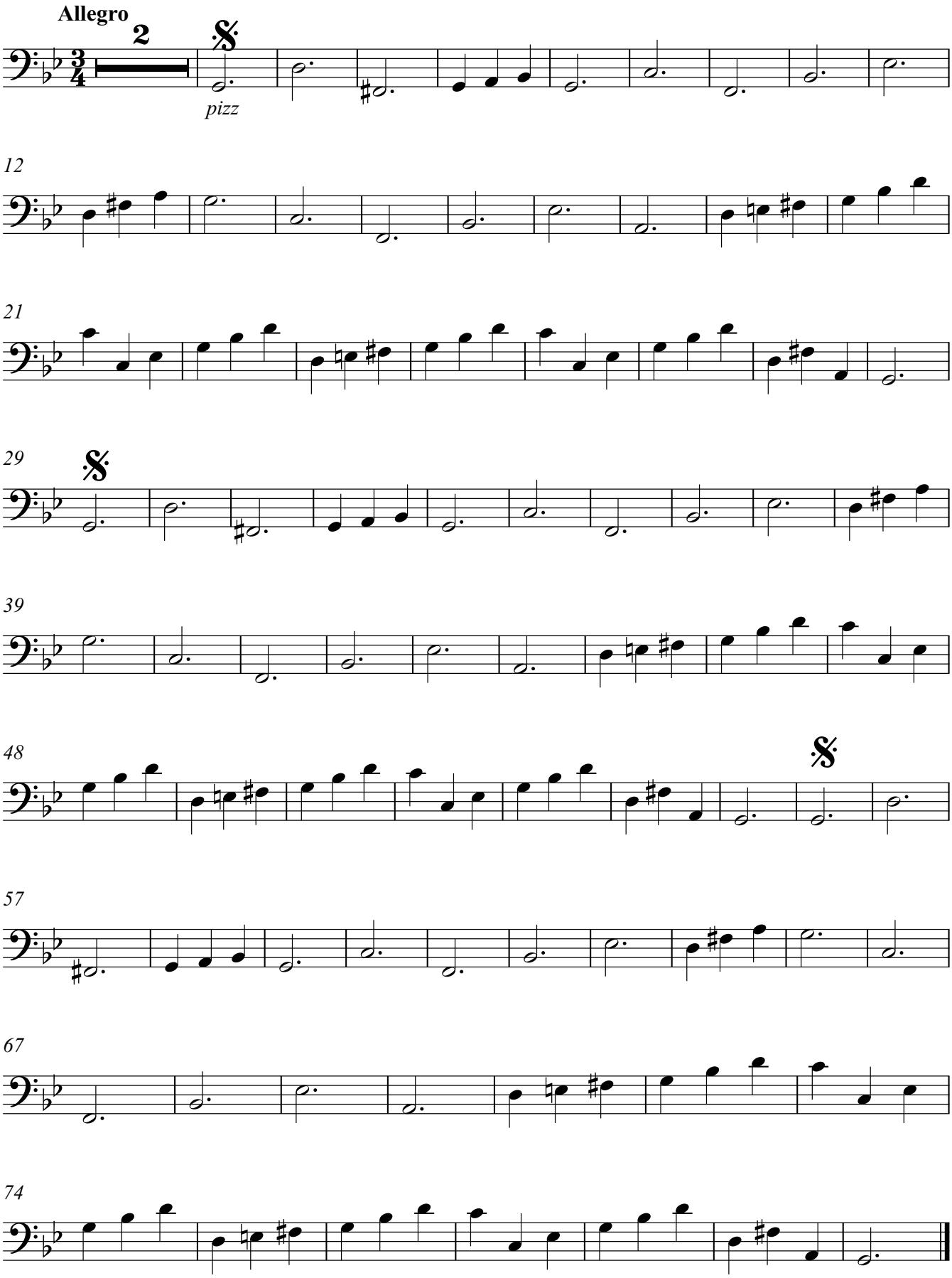
Joachim Johow
2010