Violine 1

81. Tea with Vivaldi

from Grand Canon series for 3 violins, piano and bass
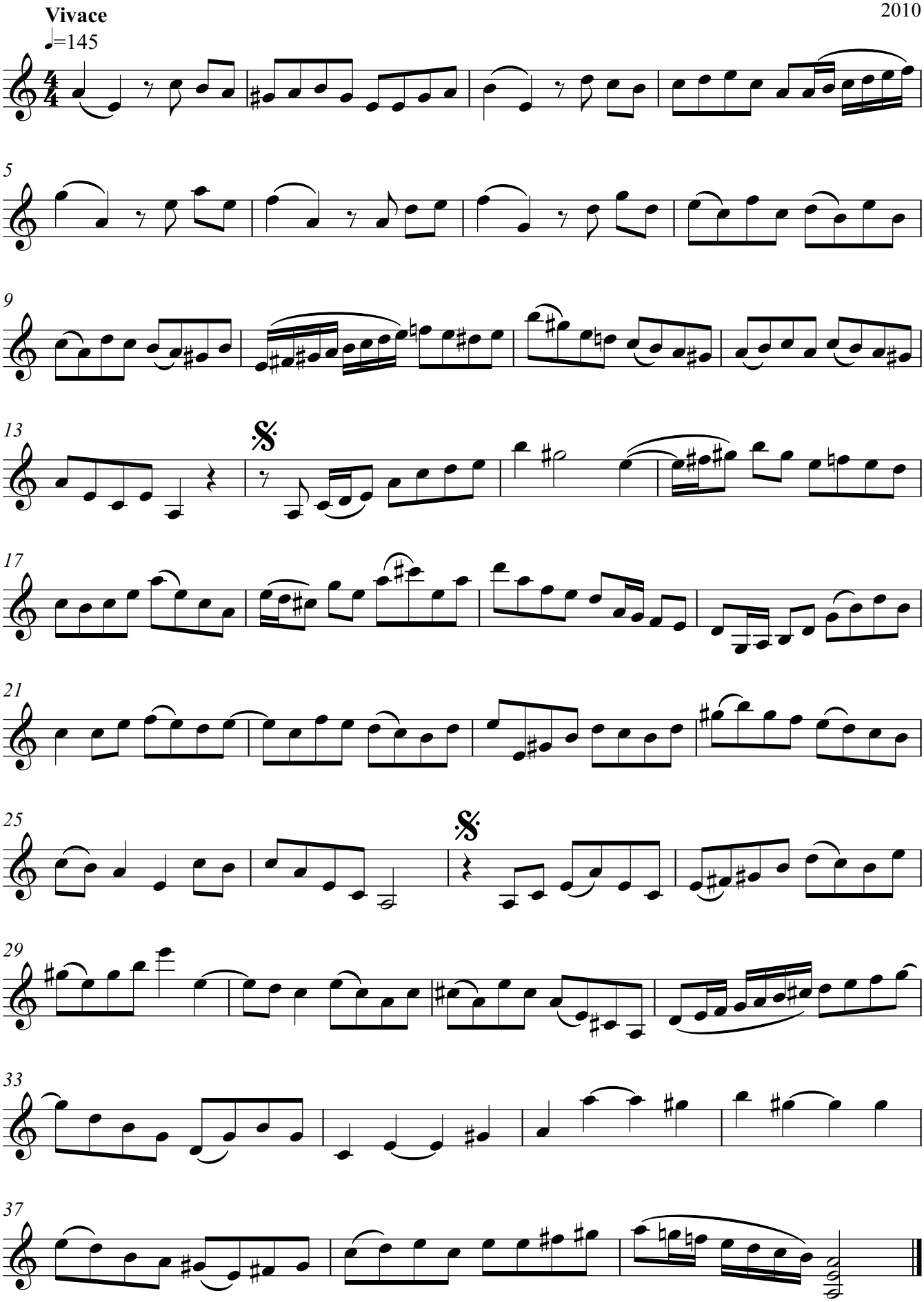
Joachim Johow
2010