Klarinette in B 1

78. Spaziergang im Schnee

Grand Canon a 3 Cl B
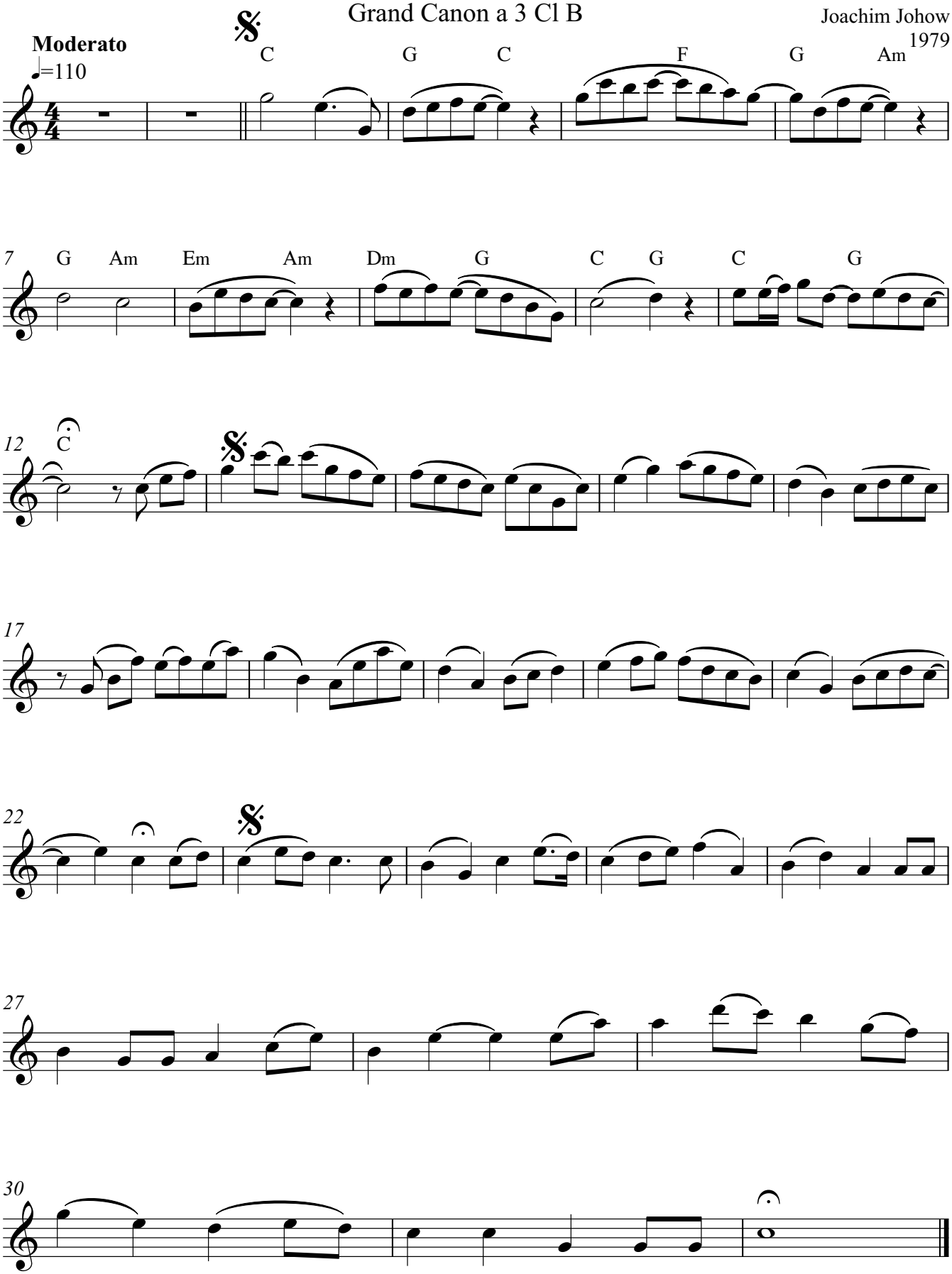
Joachim Johow
1979