Kontrabass

77. Grow like a tree

Joachim Johow
2009
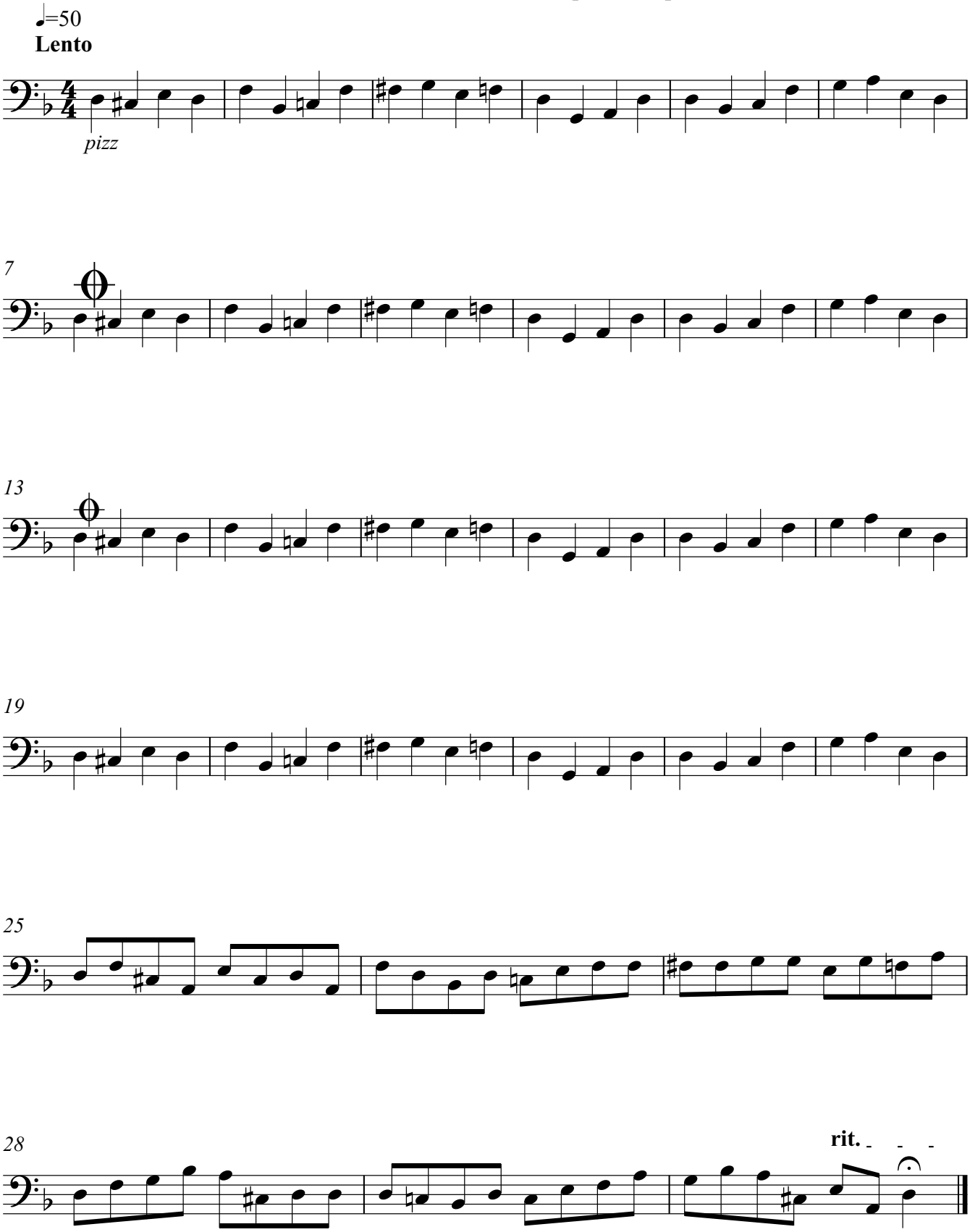
Round from Grand Canon series for 3 violins, piano/harpsichord and bass