Violine 2

75. Fire Dance

Canon a 3 violins from Grand Canon
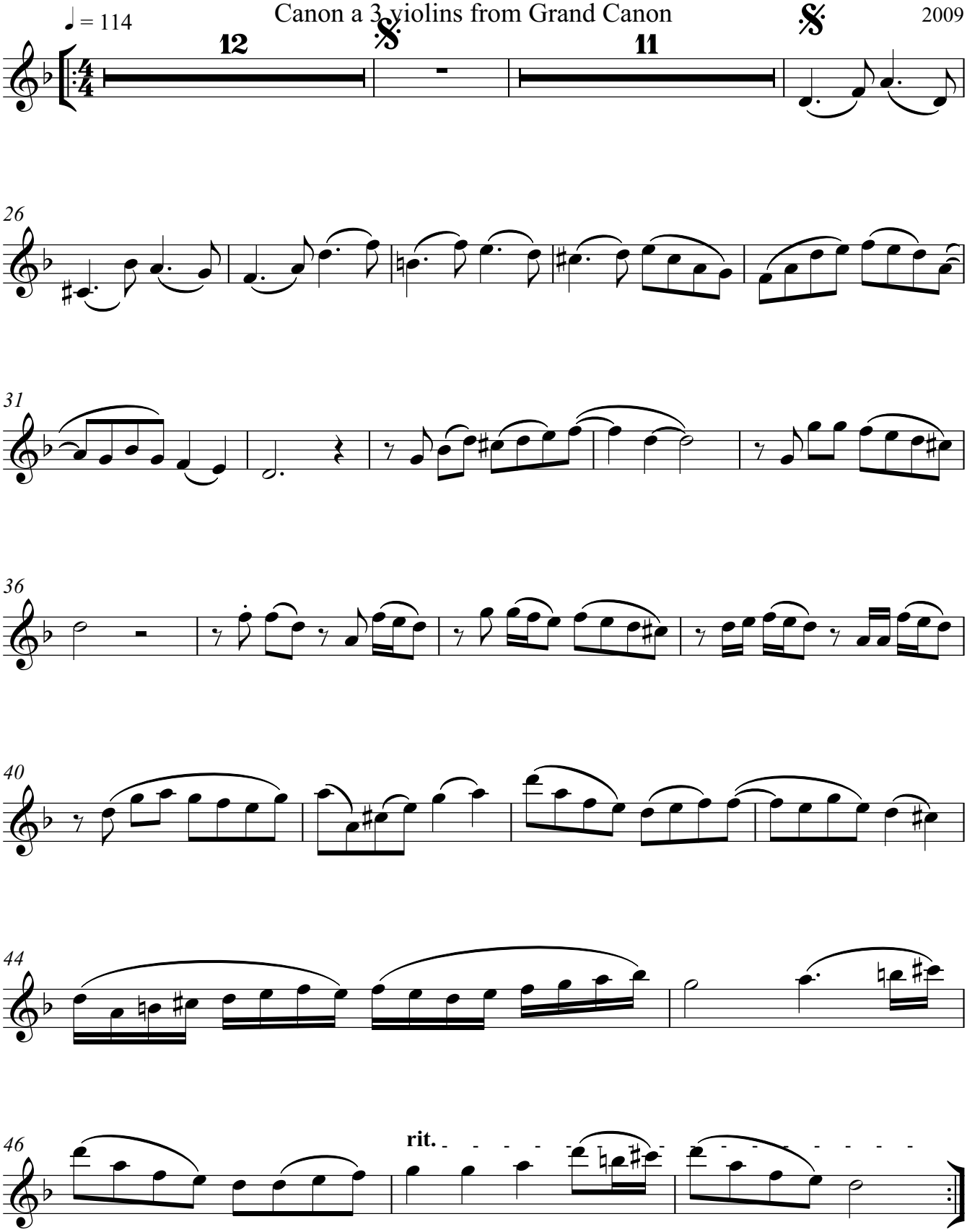
Joachim Johow
2009