Violine 1

59. Autumn Elves

Canon a 3 from Grand Canon
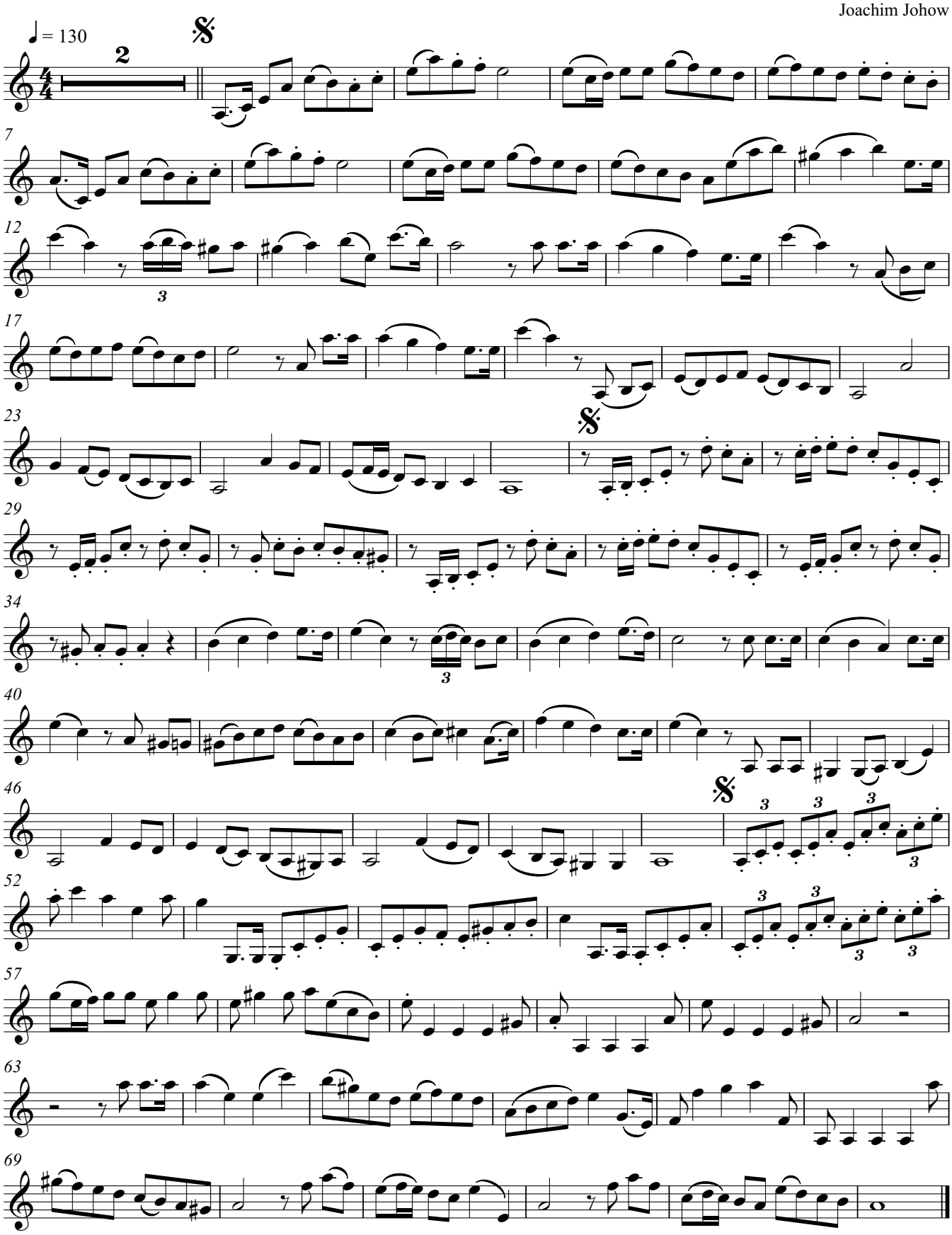
Joachim Johow