Kontrabass

57. Sherele

Canon a 3 aus Grand Canon
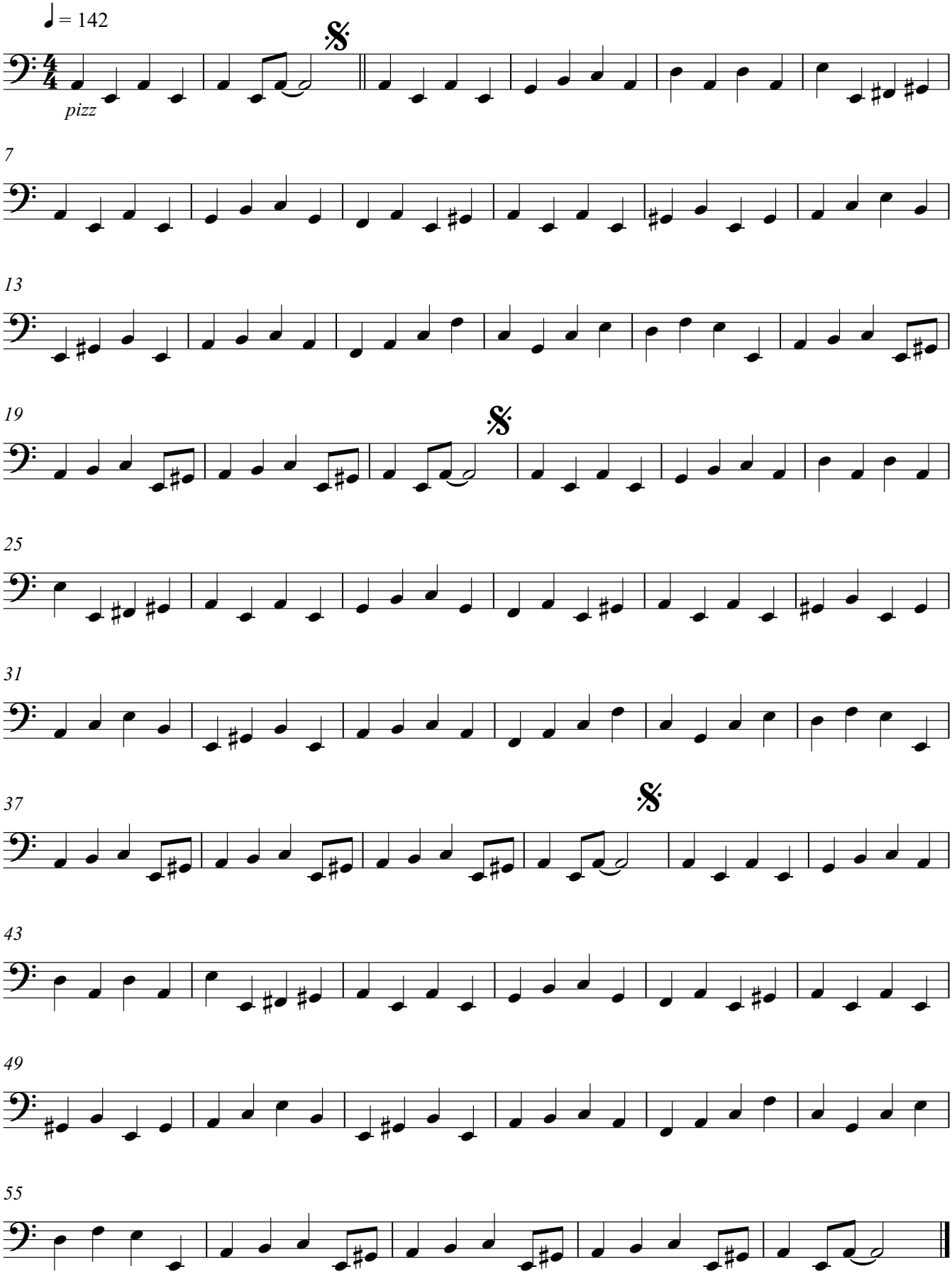
Joachim Johow