Kontrabass

54. Swinging Bird comes back to Bach

from"Grand Canon"
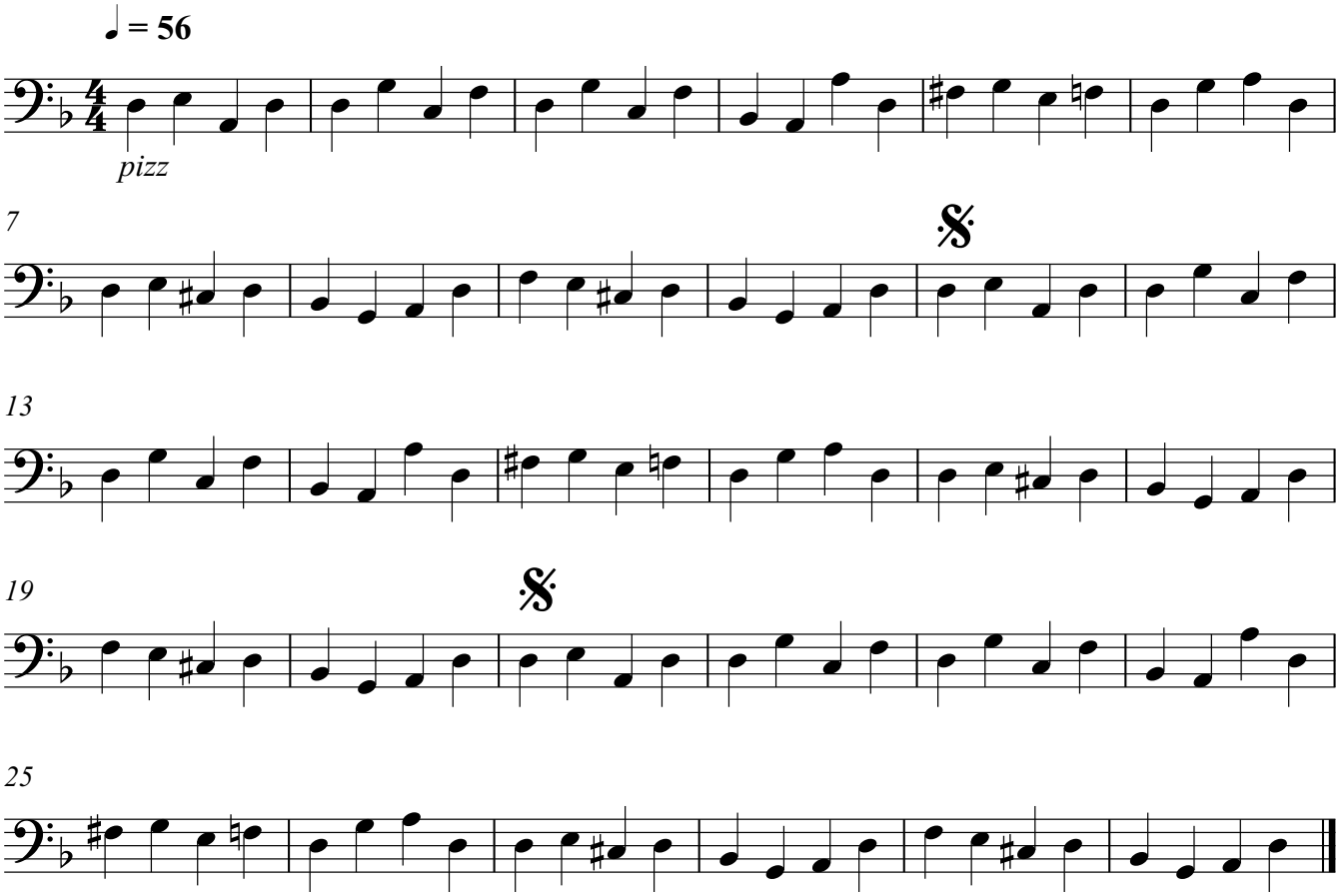
Joachim Johow