Kontrabass

48. The Joy of playing the Violin

Grand Canon
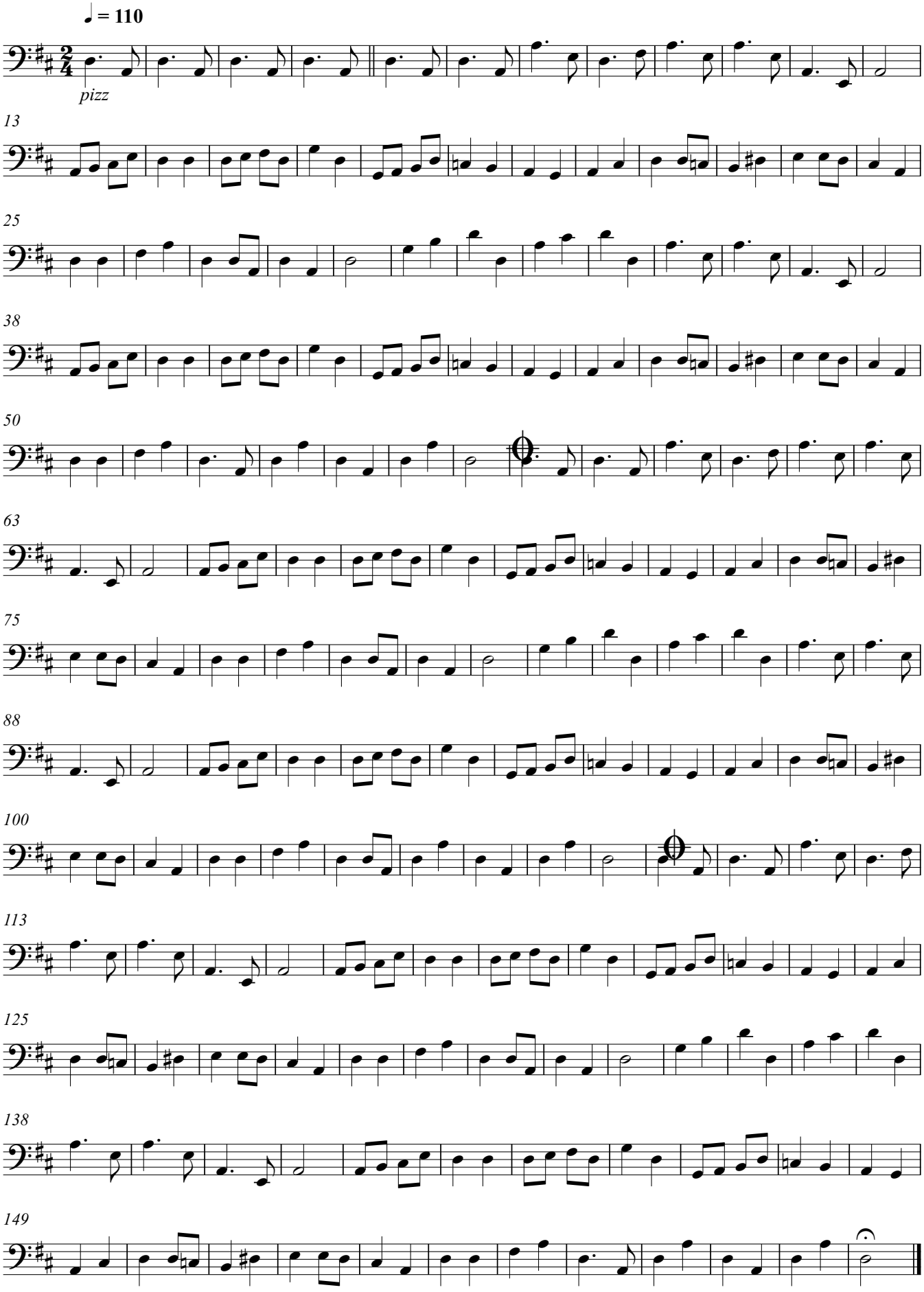
Joachim Johow