Kontrabass

43. The Birds of the South Sea

from"Grand Canon"

Joachim Johow
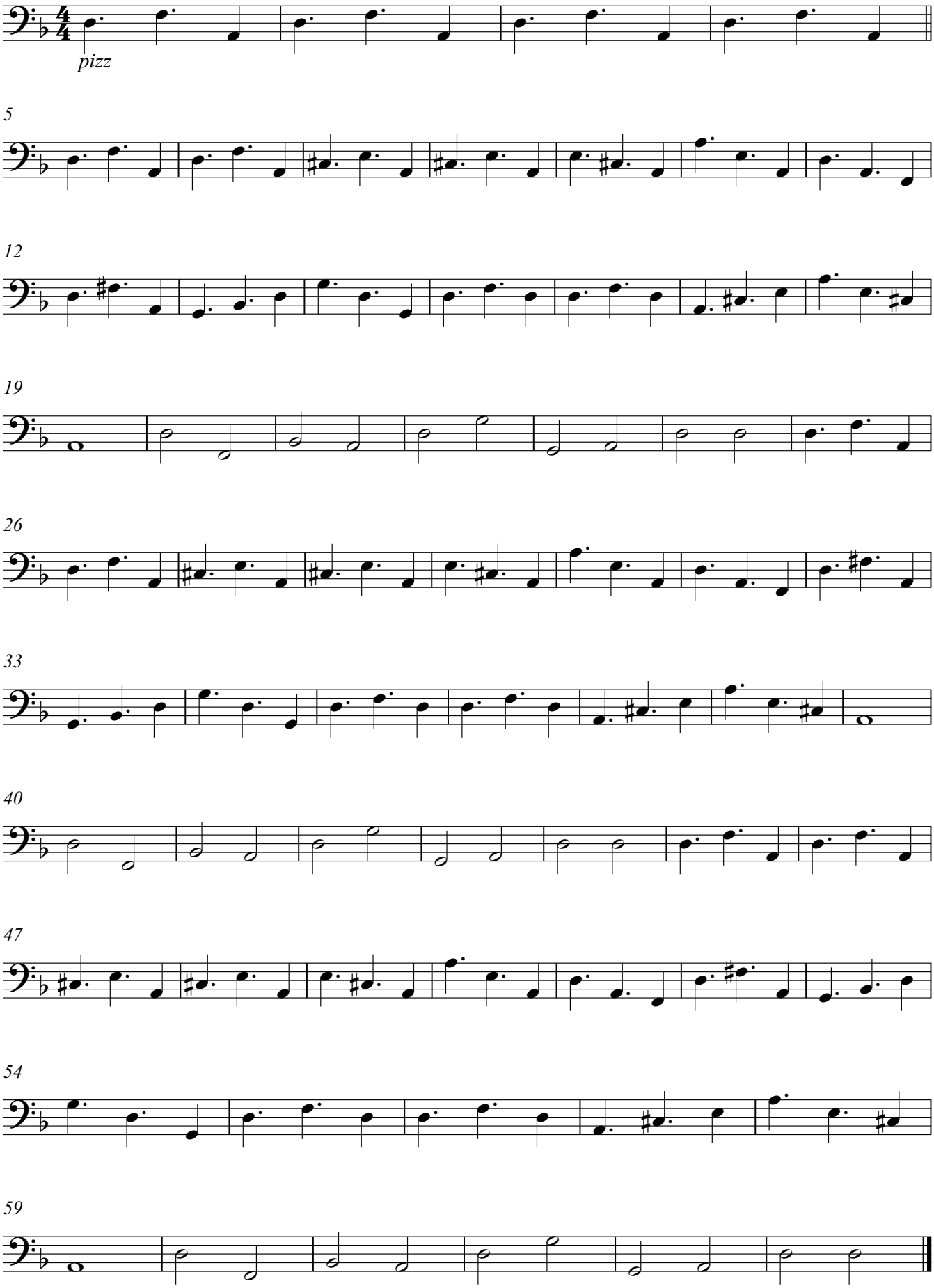
♩ = 145