42. The old Aeroplane (Valsecito)

Joachim Johow

Grand Canon
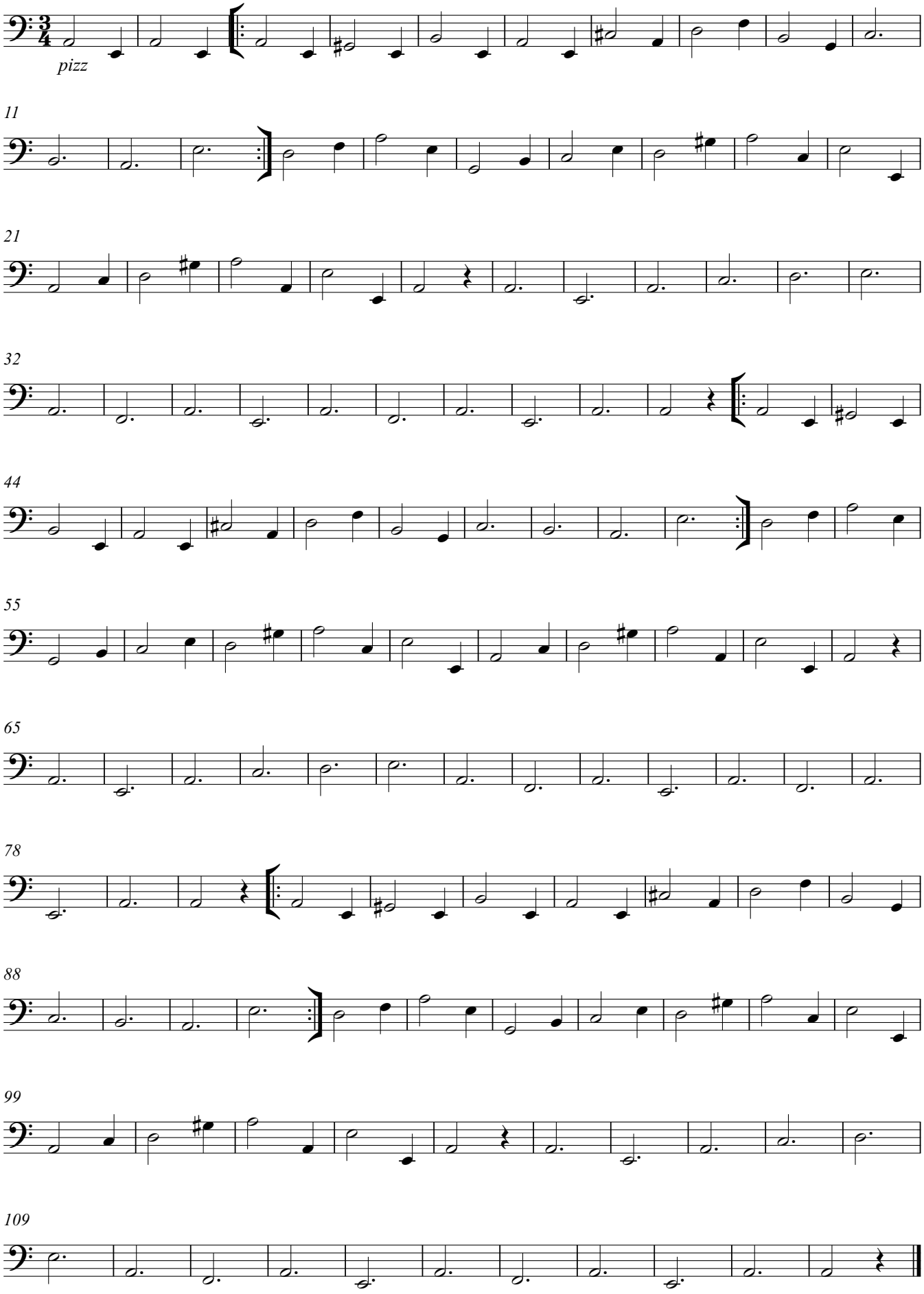
♩ = 167