Violine 1

# 40. The Hunting

Joachim Johow
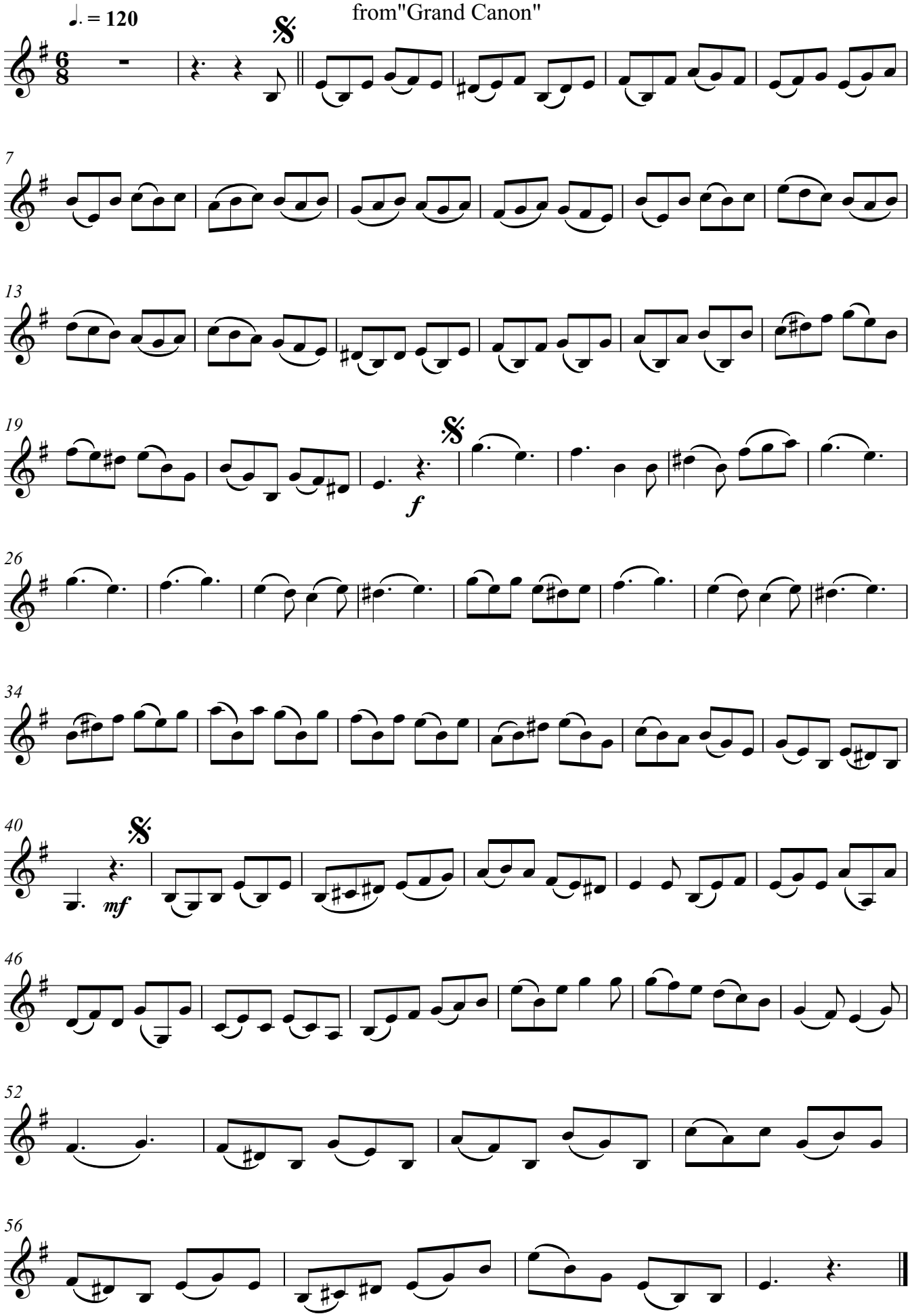
from"Grand Canon"