Kontrabass

4. Caipirinha

aus 6 Cocktails for 3 violins
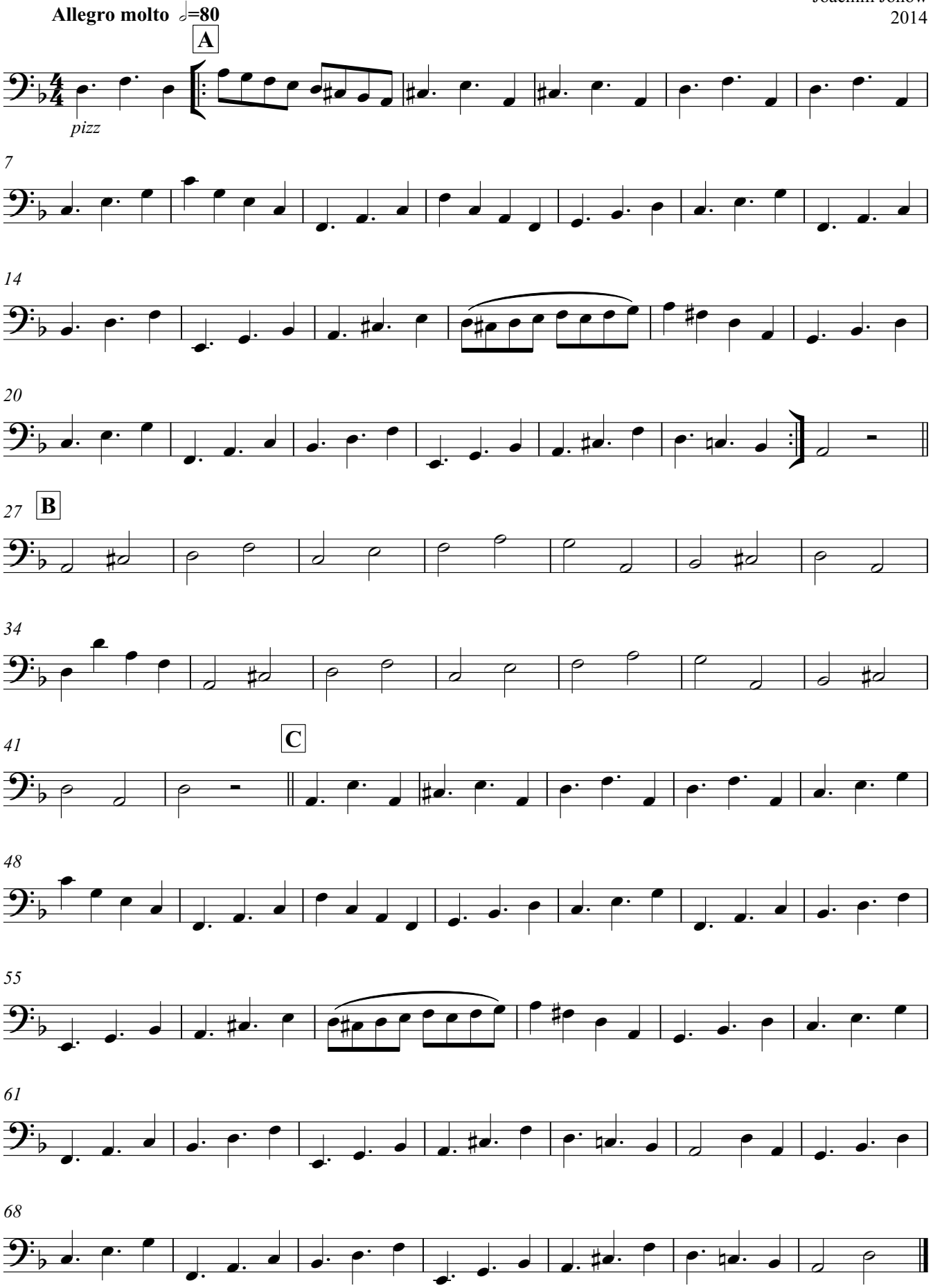
Joachim Johow
2014