

# 32. SHALOM ISRAEL

KANON A 3 AUS (GRAND CANON)

JOACHIM JOHOW

♩ = 100

♩ ANFANG KANON

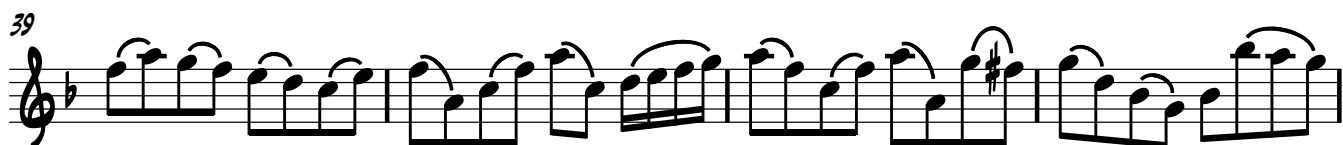

47

51

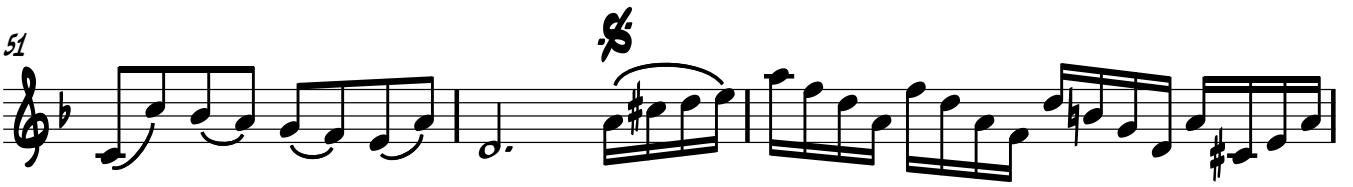

51

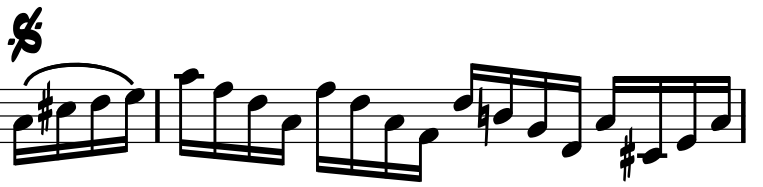

54

57

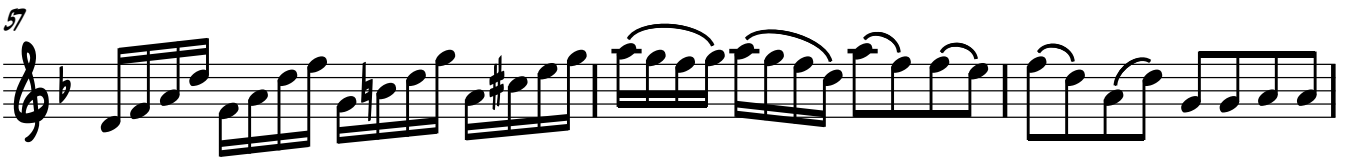

60

63

66

69

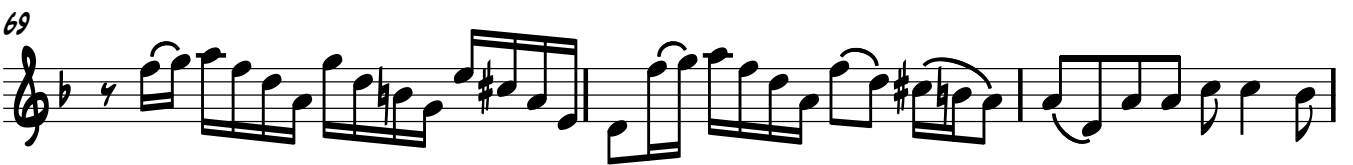

72

74

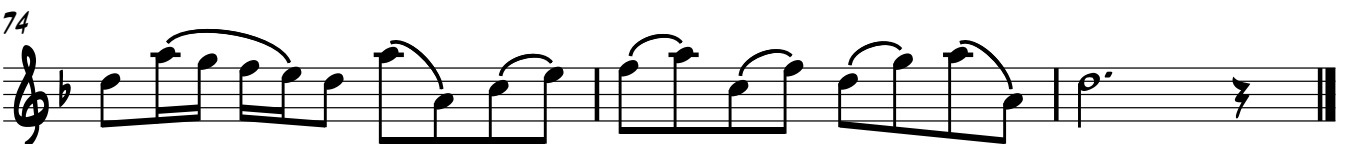
