

# 2. Violin Parrot

La Vida es un baile

Joachim Johow

**Allegro** **3** **A**

8

12 **B**

17

21 **C**

25

30

35 **D**

40

*f*

*pizz*

45

arco *mf*

3

50

55

2

**E**

*f*

61

3

3

66

3

3

3

3

3

3

3

71

**F**

76

80

*p* *pp*

# 2. Violin Parrot

Violine 2

La Vida es un baile

Joachim Johow

**Allegro**

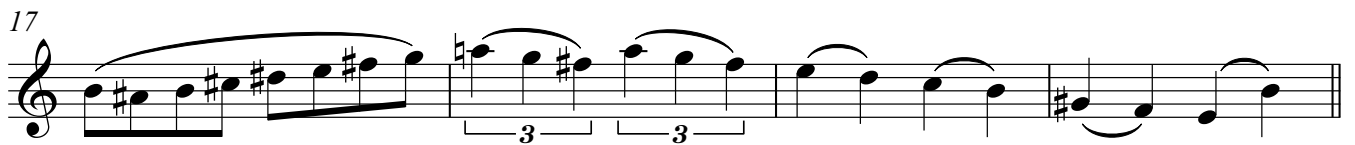

V.S.

# 2. Violin Parrot

Violine 3

La Vida es un baile

Joachim Johow

**Allegro**

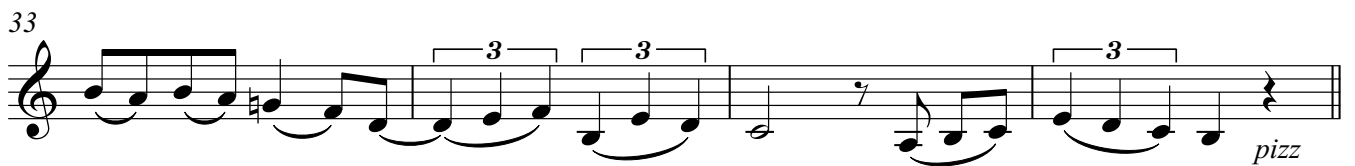

# 2. Violin Parrot

La Vida es un baile

Joachim Johow

**Allegro**

*pizz*

5 **A**

12 **B**

19 **C**

26

34 **D**

42

49 **E**

8

63

70 **F**

77

82

# 2. Violin Parrot

La Vida es un baile

Joachim Johow

**Allegro**

5 **A**

9

13 **B**

17

21 **C**

25

29

33

37 **D**

41

45

50

57

*tr* 3

**E**

62

66

72

**F**

77

81

*pp*

84