Kontrabass

19. Il ballo alla luce della luna
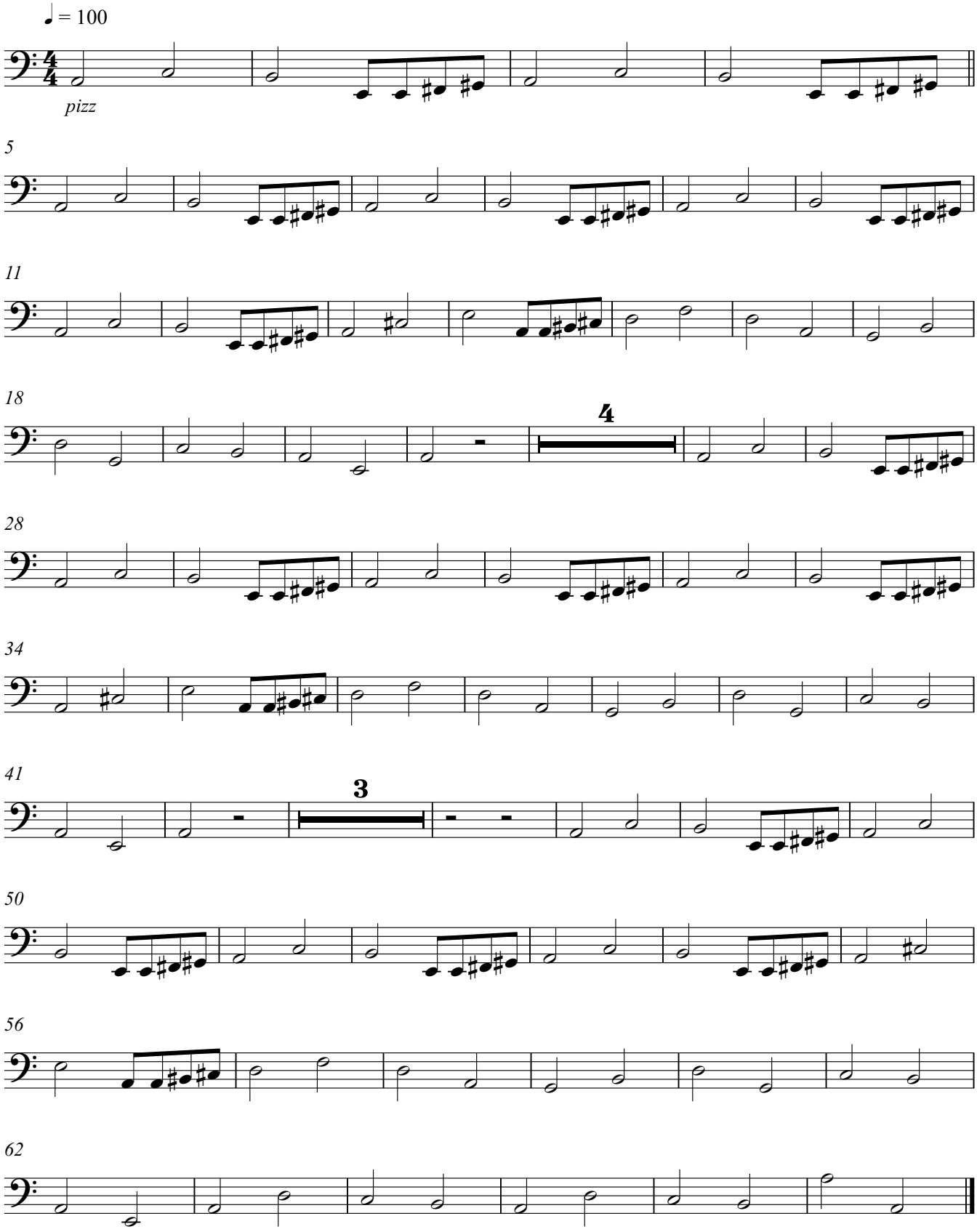
Joachim Johow