

**Allegro**

11

18

25

32

36

41

48

55

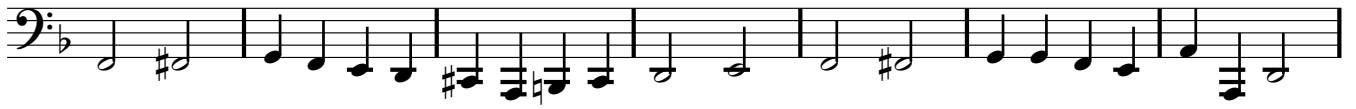

62

66

71

78

85

