Klarinette in B

9. Bei mir bistu shein

Arr.: J. Johow
Music by Sholom Secunda (1932)

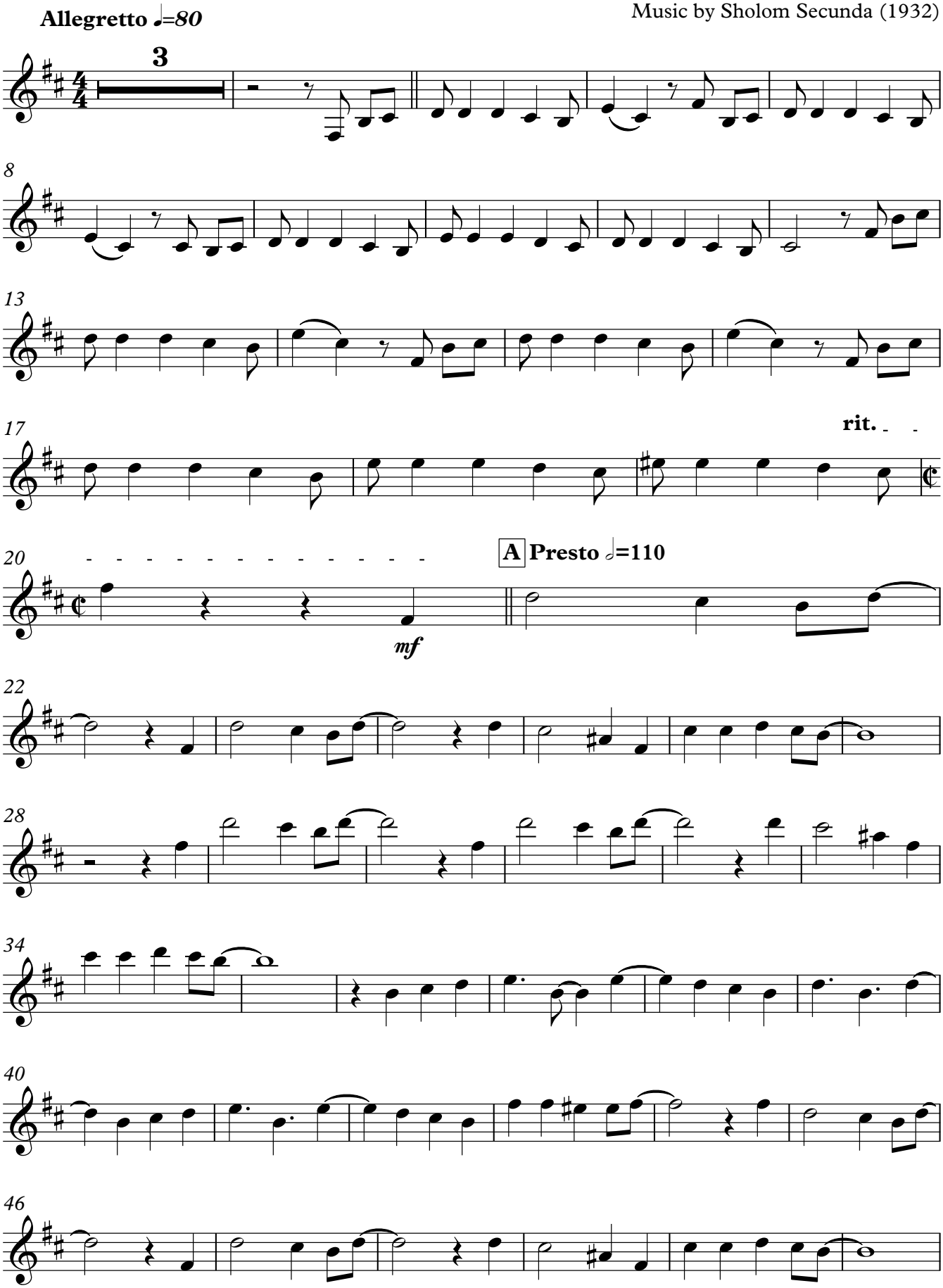

V.S.

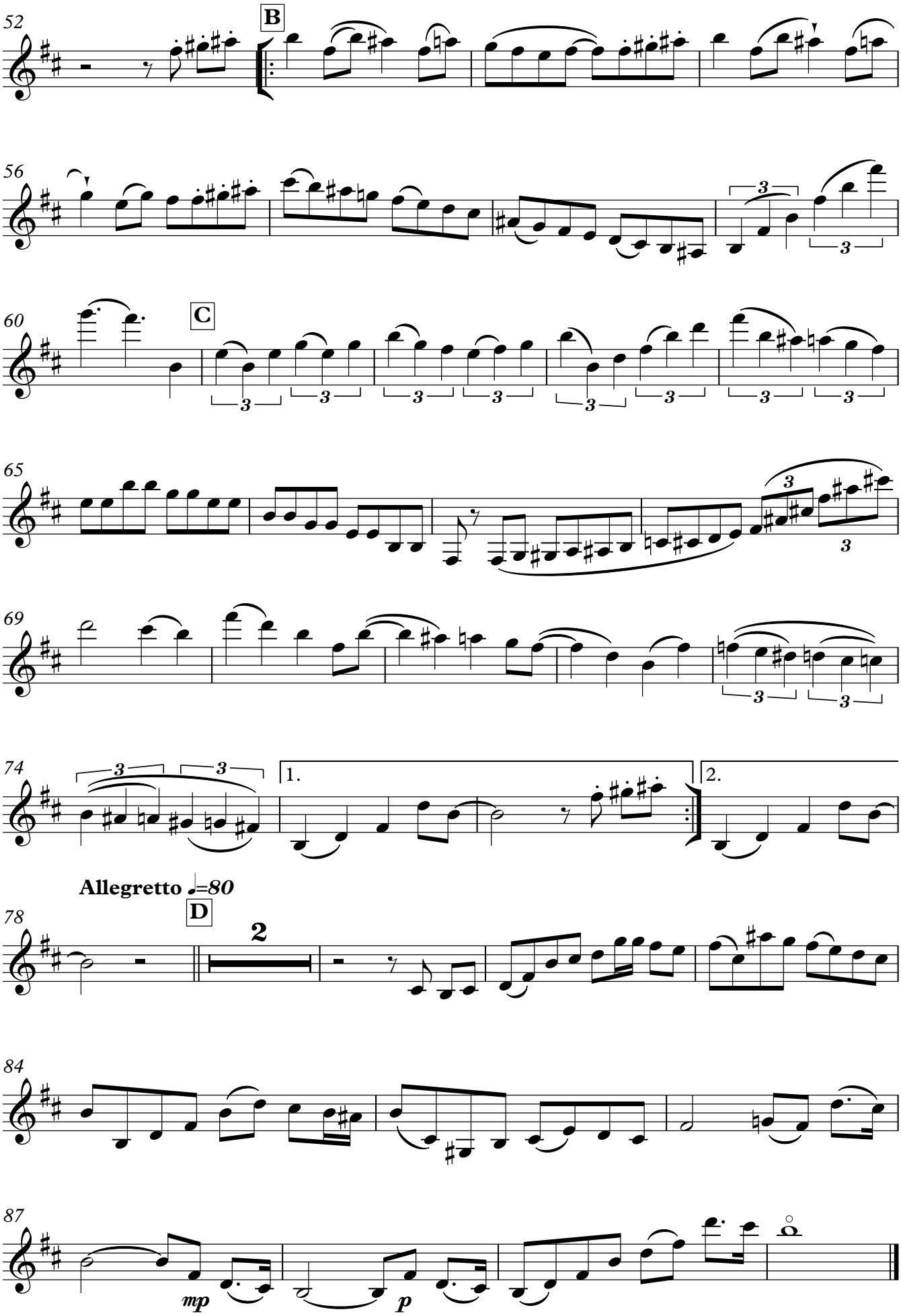
52
B
56
60
C
65
69
74
1.
2.
Allegretto ♩=80
78
D
2
84
87
mp
p